

**NOTICE!!**

**These documents have been scanned!**

**Do not place un-scanned documents beneath this notice!**

**Do not remove this notice from this file!**

GPO Jacket No. 560-102  
Print Order 61540  
Rise Business Services, LLC  
Job=AZ15 5/2/2019



Box Number= AZ15017



Claim Begin-End: AMC437948-AMC437952

1 Initial Receipt



AZ15017-8

AMC437915-AMC438337





**United States Department of the Interior**  
**Bureau of Land Management**  
 DIV OF LANDS, MINRLS & ENERGY  
 ONE N CENTRAL AVE  
 PHOENIX, AZ 85004 -4427

Receipt

No: 3542549

Phone:

<b>Transaction #:</b> 3644863	
<b>Date of Transaction:</b> 04/21/2016	
CUSTOMER:	
MINE DATA LLC 202 W GURLEY ST PRESCOTT, AZ 86301-3612 US	

LINE #	QTY	DESCRIPTION	REMARKS	UNIT PRICE	TOTAL
1	5.00	LOCATABLE MINERALS / MINING CLAIMS-NEW, UNADJUD, ONE OR MORE AUTH NOS / NEW MINING CLAIMS LOCATION FEE <b>CASES:</b> AMC437948/\$37.00, AMC437949/\$37.00, AMC437950/\$37.00, AMC437951/\$37.00, AMC437952/\$37.00		- n/a -	185.00
2	5.00	LOCATABLE MINERALS / MINING CLAIMS-NEW, UNADJUD, ONE OR MORE AUTH NOS / NEW MINING CLAIM PROCESSING FEE <b>CASES:</b> AMC437948/\$20.00, AMC437949/\$20.00, AMC437950/\$20.00, AMC437951/\$20.00, AMC437952/\$20.00		- n/a -	100.00
3	5.00	LOCATABLE MINERALS / MINING CLAIMS-NEW, UNADJUD, ONE OR MORE AUTH NOS / NEW MINING CLAIMS MAINTENANCE FEE <b>CASES:</b> AMC437948/\$155.00, AMC437949/\$155.00, AMC437950/\$155.00, AMC437951/\$155.00, AMC437952/\$155.00		- n/a -	775.00
<b>TOTAL:</b>					<b>\$1,060.00</b>

PAYMENT INFORMATION			
NOTE: Items will appear on credit card statement as "Bureau of Land Mgmt CO".			
1	AMOUNT:	1060.00	POSTMARKED: N/A
	TYPE:	CREDIT CARD	RECEIVED: 04/21/2016
	NAME:	SCHISEL, MICAH J 202 W GURLEY ST PRESCOTT AZ 86301-3612 US	
	CARD NO:	XXXXXXXXXXXX2009	AUTH CODE: 133794

NAME ON CARD:	MICAH J SCHISEL
EXPIRES:	01/2021
SIGNATURE:	

REMARKS

This receipt was generated by the automated BLM Collections and Billing System and is a paper representation of a portion of the official electronic record contained therein.



**NOTICE!!**

**These documents have been scanned!**

**Do not place un-scanned documents beneath this notice!**

**Do not remove this notice from this file!**

GPO Jacket No. 560-102  
Print Order 61540  
Rise Business Services, LLC  
Job=AZ15 5/2/2019



Box Number= AZ15017



Claim Begin-End: AMC437948-AMC437952

2 Correspondence



AZ15017-8

AMC437915-AMC438337



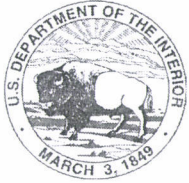

# United States Department of the Interior

BUREAU OF LAND MANAGEMENT  
Arizona State Office  
One North Central Avenue, Suite 800  
Phoenix, Arizona 85004-4427  
[www.blm.gov/az/](http://www.blm.gov/az/)



DEC 18 2018

In Reply Refer To:  
3830 (9200) PB  
AMC437948

CERTIFIED MAIL - RETURN RECEIPT REQUESTED No. 9214 8901 9403 8376 3500 77

## DECISION

CORY M GREENFIELD	:	This decision affects those claims
12427 N 67TH ST	:	shown in the block below.
SCOTTSDALE, AZ 85254-4531	:	

---

AMC437949  
CROOKS CANYON GOLD#2

---

## MINING CLAIMS DECLARED FORFEITED

The mining claims listed above have been declared forfeited as of September 1, 2018, for failure to timely file the required maintenance fee payment or small miner's maintenance fee waiver (waiver).

Claimants are required to pay an annual non-refundable maintenance fee of \$155 per 20 acres or portion thereof, or submit a waiver, on or before September 1 of each year. These requirements were established by 30 U.S.C. 28f-1, as amended, and 43 CFR 3834 and 3835.

Our records do not show receipt of a maintenance fee payment or small miner waiver filed on or before the due date. Therefore, the claims listed above are forfeited.

## Reclamation Requirements

This decision does not relieve you of the liability for reclamation of all areas disturbed by your activities on lands covered by the subject mining claim(s) and/or site(s). After you complete the reclamation, you must notify the authorized officer of the appropriate surface managing agency so that the authorized officer may conduct a final site inspection and determine whether you may

be released from liability. If you fail to reclaim the land to the satisfaction of the authorized officer, the surface management agency may cite you for noncompliance under its surface management regulations. For land administered by the Bureau of Land Management (BLM), if you fail to reclaim the land to the satisfaction of the authorized officer as required in 43 CFR Subpart 3809, the BLM will issue an order of noncompliance under 43 CFR 3809.601(a). If you fail to comply with the non-compliance order, BLM may take further action under 43 CFR 3809.604. Failure to conduct reclamation is a prohibited act that may subject you to criminal penalties. See 43 CFR 3809.605(h) and 43 CFR 3809.700.

### Appeal Procedures

This decision may be appealed to the Interior Board of Land Appeals, Office of the Secretary, in accordance with the regulations contained in 43 CFR, Part 4, and the enclosed Form 1842-1. If an appeal is taken, your notice of appeal must be filed in this office (at the above address) within 30 days from receipt of this decision. The appellant has the burden of showing that the decision appealed from is in error.

If you wish to file a petition pursuant to regulation 43 CFR 4.21 (58 FR 4939, January 19, 1993) for a stay of the effectiveness of this decision during the time that your appeal is being reviewed by the Board, the petition for a stay must accompany your notice of appeal. A petition for a stay is required to show sufficient justification based on the standards listed below. Copies of the notice of appeal and petition for a stay **must** also be submitted to each party named in this decision and to the Interior Board of Land Appeals and to the appropriate Office of the Solicitor (see 43 CFR 4.413) at the same time the original documents are filed with this office. If you request a stay, you have the burden of proof to demonstrate that a stay should be granted.

### Standards for Obtaining a Stay

Except as otherwise provided by law or other pertinent regulation, a petition for a stay of a decision pending appeal shall show sufficient justification based on the following standards:

- (1) The relative harm to the parties if the stay is granted or denied,
- (2) The likelihood of the appellant's success on the merits,
- (3) The likelihood of immediate and irreparable harm if the stay is not granted, and
- (4) Whether the public interest favors granting the stay.

Please include your AMC serial number(s) on all correspondence. If additional information is required, please call Pauline Brown at 602-417-9360.

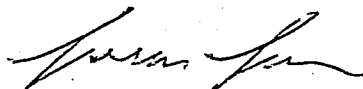

Lucas Lucero  
Deputy State Director  
Lands, Minerals, and Energy Division

Enclosure





Date Produced: 12/31/2018

ConnectSuite Inc.:

The following is the delivery information for Certified Mail™/RRE item number 9214 8901 9403 8376 3500 77. Our records indicate that this item was delivered on 12/24/2018 at 03:40 p.m. in SCOTTSDALE, AZ 85254. The scanned image of the recipient information is provided below.

Signature of Recipient :

A handwritten signature in black ink, appearing to be "C. J. [unclear]". The signature is written in a cursive style with a large initial "C" and a long horizontal stroke.

Address of Recipient :

12121 N 67 ST

Thank you for selecting the Postal Service for your mailing needs. If you require additional assistance, please contact your local post office or Postal Service representative.

Sincerely,  
United States Postal Service

The customer reference number shown below is not validated or endorsed by the United States Postal Service. It is solely for customer use.

Customer Reference Number: C1128145.6489318



# United States Department of the Interior



BUREAU OF LAND MANAGEMENT

Arizona State Office

One North Central Avenue, Suite 800

Phoenix, Arizona 85004-4427

[www.blm.gov/az/](http://www.blm.gov/az/)

DEC 11 2018

In Reply Refer To:

3830 (9200) RM

AMC437948

CERTIFIED MAIL - RETURN RECEIPT REQUESTED No. 9214 8901 9403 8376 0035 53

## DECISION

ROADRUNNER PRSPCTRS CLUB INC :

PO BOX 56804 :

PHOENIX, AZ 85079-6804 :

This decision affects those claims shown in the block below.

---

AMC437951, AMC437952

CROOKS CANYON GOLD #4, CROOKS CANYON GOLD #5

---

## MINING CLAIMS DECLARED FORFEITED

The mining claims listed above have been declared forfeited as of September 1, 2018, for failure to timely file the required maintenance fee payment or small miner's maintenance fee waiver (waiver).

Claimants are required to pay an annual non-refundable maintenance fee of \$155 per 20 acres or portion thereof, or submit a waiver, on or before September 1 of each year. These requirements were established by 30 U.S.C. 28f-1, as amended, and 43 CFR 3834 and 3835.

Our records do not show receipt of a maintenance fee payment or small miner waiver filed on or before the due date. Therefore, the claims listed above are forfeited.

## Reclamation Requirements

This decision does not relieve you of the liability for reclamation of all areas disturbed by your activities on lands covered by the subject mining claim(s) and/or site(s). After you complete the reclamation, you must notify the authorized officer of the appropriate surface managing agency so that the authorized officer may conduct a final site inspection and determine whether you may be released from liability. If you fail to reclaim the land to the satisfaction of the authorized

officer, the surface management agency may cite you for noncompliance under its surface management regulations. For land administered by the Bureau of Land Management (BLM), if you fail to reclaim the land to the satisfaction of the authorized officer as required in 43 CFR Subpart 3809, the BLM will issue an order of noncompliance under 43 CFR 3809.601(a). If you fail to comply with the non-compliance order, BLM may take further action under 43 CFR 3809.604. Failure to conduct reclamation is a prohibited act that may subject you to criminal penalties. See 43 CFR 3809.605(h) and 43 CFR 3809.700.

### Appeal Procedures

This decision may be appealed to the Interior Board of Land Appeals, Office of the Secretary, in accordance with the regulations contained in 43 CFR, Part 4, and the enclosed Form 1842-1. If an appeal is taken, your notice of appeal must be filed in this office (at the above address) within 30 days from receipt of this decision. The appellant has the burden of showing that the decision appealed from is in error.

If you wish to file a petition pursuant to regulation 43 CFR 4.21 (58 FR 4939, January 19, 1993) for a stay of the effectiveness of this decision during the time that your appeal is being reviewed by the Board, the petition for a stay must accompany your notice of appeal. A petition for a stay is required to show sufficient justification based on the standards listed below. Copies of the notice of appeal and petition for a stay **must** also be submitted to each party named in this decision and to the Interior Board of Land Appeals and to the appropriate Office of the Solicitor (see 43 CFR 4.413) at the same time the original documents are filed with this office. If you request a stay, you have the burden of proof to demonstrate that a stay should be granted.

### Standards for Obtaining a Stay

Except as otherwise provided by law or other pertinent regulation, a petition for a stay of a decision pending appeal shall show sufficient justification based on the following standards:

- (1) The relative harm to the parties if the stay is granted or denied,
- (2) The likelihood of the appellant's success on the merits,
- (3) The likelihood of immediate and irreparable harm if the stay is not granted, and
- (4) Whether the public interest favors granting the stay.

Please include your AMC serial number(s) on all correspondence. If additional information is required, please call RéAnn Myers at 602-417-9413.

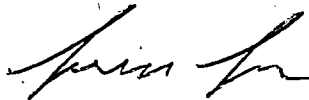

Lucas Lucero  
Deputy State Director  
Lands, Minerals, and Energy Division

Enclosure





Date Produced: 12/24/2018

ConnectSuite Inc.:

The following is the delivery information for Certified Mail™/RRE item number 9214 8901 9403 8376 0035 53. Our records indicate that this item was delivered on 12/19/2018 at 09:19 a.m. in PHOENIX, AZ 85017. The scanned image of the recipient information is provided below.

Signature of Recipient :

A handwritten signature in black ink, appearing to be "Reda Baker".

Reda Baker

Address of Recipient :

PO Box 56804

Thank you for selecting the Postal Service for your mailing needs. If you require additional assistance, please contact your local post office or Postal Service representative.

Sincerely,  
United States Postal Service

The customer reference number shown below is not validated or endorsed by the United States Postal Service. It is solely for customer use.

Customer Reference Number: C1116765.6423333

**SENDER: COMPLETE THIS SECTION**

- Complete items 1, 2, and 3.
- Print your name and address on the reverse so that we can return the card to you.
- Attach this card to the back of the mailpiece, or on the front if space permits.

1. Article Addressed to:

JOE BUCKMASTER  
 43920 N 44TH LN  
 NEW RIVER, AZ 85087-5929  
 9200 PB AMC437948

**COMPLETE THIS SECTION ON DELIVERY**

A. Signature

**X** Agent AddresseeB. Received by (*Printed Name*)

C. Date of Delivery

D. Is delivery address different from item 1?  Yes  
 If YES, enter delivery address below:  No



9590 9402 2630 6336 1247 90

2. Article Number (*Transfer from service label*)

7017 0660 0000 3024 1454

3. Service Type

- Adult Signature
- Adult Signature Restricted Delivery
- Certified Mail®
- Certified Mail Restricted Delivery
- Collect on Delivery
- Collect on Delivery Restricted Delivery

- Priority Mail Express®
- Registered Mail™
- Registered Mail Restricted Delivery
- Return Receipt for Merchandise
- Signature Confirmation™
- Signature Confirmation Restricted Delivery

I Mail

I Mail Restricted Delivery

(over \$500)

USPS TRACKING #



First-Class Mail  
Postage & Fees Paid  
USPS  
Permit No. G-10

9590 9402 2630 6336 1247 90

United States  
Postal Service

• Sender: Please print your name, address, and ZIP+4® in this box•

U.S. DEPARTMENT OF THE INTERIOR  
BUREAU OF LAND MANAGEMENT

ARIZONA STATE OFFICE  
ONE NORTH CENTRAL AVENUE, SUITE 800  
PHOENIX, AZ 85004-4427

2018 JAN - 5 P 2:08

RECEIVED  
BLM AZ STATE OFFICE

PHOENIX ARIZONA





# United States Department of the Interior

BUREAU OF LAND MANAGEMENT

Arizona State Office

One North Central Avenue, Suite 800

Phoenix, Arizona 85004-4427

[www.blm.gov/az/](http://www.blm.gov/az/)



DEC 14 2017

In Reply Refer To:  
3830 (9200) PB  
AMC437948

CERTIFIED MAIL - RETURN RECEIPT REQUESTED No. 7017 0660 0000 3024 1454

## DECISION

JOE BUCKMASTER : This decision affects those claims shown  
43920 N 44TH LN : in the block below.  
NEW RIVER, AZ 85087-5929 :

---

AMC437950  
CROOKS CANYON GOLD#3

---

## MINING CLAIMS DECLARED FORFEITED

The mining claims listed above have been declared forfeited as of September 1, 2017, for failure to timely file the required maintenance fee payment or small miner's maintenance fee waiver (waiver).

Claimants are required to pay an annual non-refundable maintenance fee of \$155 per 20 acres or portion thereof, or submit a waiver, on or before September 1 of each year. These requirements were established by 30 U.S.C. 28f-1, as amended, and 43 CFR 3834 and 3835.

Our records do not show receipt of a maintenance fee payment or small miner waiver filed on or before the due date. Therefore, the claims listed above are forfeited.

## Reclamation Requirements

This decision does not relieve you of the liability for reclamation of all areas disturbed by your activities on lands covered by the subject mining claim(s) and/or site(s). After you complete the reclamation, you must notify the authorized officer of the appropriate surface managing agency so that the authorized officer may conduct a final site inspection and determine whether you may be released from liability. If you fail to reclaim the land to the satisfaction of the authorized officer,

the surface management agency may cite you for noncompliance under its surface management regulations. For land administered by the Bureau of Land Management (BLM), if you fail to reclaim the land to the satisfaction of the authorized officer as required in 43 CFR Subpart 3809, BLM will issue an order of noncompliance under 43 CFR 3809.601(a). If you fail to comply with the non-compliance order, BLM may take further action under 43 CFR 3809.604. Failure to conduct reclamation is a prohibited act that may subject you to criminal penalties. See 43 CFR 3809.605(h) and 43 CFR 3809.700.

### Appeal Procedures

This decision may be appealed to the Interior Board of Land Appeals, Office of the Secretary, in accordance with the regulations contained in 43 CFR, Part 4, and the enclosed Form 1842-1. If an appeal is taken, your notice of appeal must be filed in this office (at the above address) within 30 days from receipt of this decision. The appellant has the burden of showing that the decision appealed from is in error.

If you wish to file a petition pursuant to regulation 43 CFR 4.21 (58 FR 4939, January 19, 1993) for a stay of the effectiveness of this decision during the time that your appeal is being reviewed by the Board, the petition for a stay must accompany your notice of appeal. A petition for a stay is required to show sufficient justification based on the standards listed below. Copies of the notice of appeal and petition for a stay **must** also be submitted to each party named in this decision and to the Interior Board of Land Appeals and to the appropriate Office of the Solicitor (see 43 CFR 4.413) at the same time the original documents are filed with this office. If you request a stay, you have the burden of proof to demonstrate that a stay should be granted.

### Standards for Obtaining a Stay

Except as otherwise provided by law or other pertinent regulation, a petition for a stay of a decision pending appeal shall show sufficient justification based on the following standards:

- (1) The relative harm to the parties if the stay is granted or denied,
- (2) The likelihood of the appellant's success on the merits,
- (3) The likelihood of immediate and irreparable harm if the stay is not granted, and
- (4) Whether the public interest favors granting the stay.

Please include your AMC serial number(s) on all correspondence. If additional information is required, please call Pauline Brown at 602-417-9360.

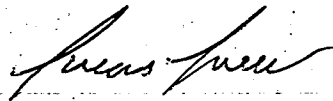

Lucas Lucero  
Deputy State Director  
Lands, Minerals, and Energy Division

Enclosure



**NOTICE!!**

**These documents have been scanned!**

**Do not place un-scanned documents beneath this notice!**

**Do not remove this notice from this file!**

GPO Jacket No. 560-102  
Print Order 61540  
Rise Business Services, LLC  
Job=AZ15 5/2/2019



Box Number= AZ15017



Claim Begin-End: AMC437948-AMC437952

3 Transfers



AZ15017-8

AMC437915-AMC438337



AMC 437948

**QUIT CLAIM DEED**

Effective Date: 02 DEC 2017

County and State where Real Property is Located: Yavapai County, Arizona

**GRANTOR**

Dale and Kathleen Hocking  
1002 Prestige Meadows Pl  
Henderson NV, 89052-4931

**GRANTEE**

Roadrunner Prospectors' Club INC.  
2744 W. Osborn Rd. Phoenix AZ. 85017-5023  
Mailing Address:  
PO Box 56804, Phoenix. AZ 85079-6804

**SUBJECT REAL PROPERTY:** Grooks Canyon Gold #4 placer mining claims (AMC 437951)

**SUBJECT REAL PROPERTY (Legal Description):** Grooks Canyon Gold #4, 20 acre placer mining claim, (AMC 437951) located in Section 12, Township 12 N, Range 2 W.

**THIS DEED IS EXEMPT FROM THE AFFIDAVIT OF REAL PROPERTY VALUE PURSUANT TO ARS 11-1134 A-6**

For valuable consideration, the sufficiency and receipt of which is hereby acknowledged, Grantor quit claims to Grantee all rights, title and interest of Grantor in Subject Real Property together with all rights and privileges appurtenant or to become appurtenant to Subject Real Property on effective date.

*Dale Hocking Kathleen Hocking*  
Dale and Kathleen Hocking

State of Nevada

County of Clark ) ss.

RECEIVED  
NOTARY PUBLIC OFFICE  
PHOENIX, ARIZONA  
2017 DEC 20 P 12:12 PM

SUBSCRIBED AND SWORN TO before me this 2nd day of Dec, 2017, by Dale and Kathleen Hocking, as Grantor.

MY COMMISSION EXPIRES

Jan 31, 2020

*Jennifer Wiltrout*



Notary Public  
**ENTERED**  
JAN 08 2018  
BY: *[Signature]*

*File \$10*

**QUIT CLAIM DEED**

Effective Date: 02 DEC 2017

County and State where Real Property is Located: Yavapai County, Arizona

**GRANTOR**

Dale and Kathleen Hocking  
1002 Prestige Meadows Pl  
Henderson NV, 89052-4931

**GRANTEE**

Roadrunner Prospectors' Club INC.  
2744 W. Osborn Rd. Phoenix AZ. 85017-5023  
Mailing Address:  
PO Box 56804, Phoenix. AZ 85079-6804

**SUBJECT REAL PROPERTY:** Grooks Canyon Gold #5 placer mining claims (AMC 437952)

**SUBJECT REAL PROPERTY (Legal Description):** Grooks Canyon Gold #5, 20 acre placer mining claim, (AMC 437952) located in Section 1, Township 12 N, Range 2 W.

**THIS DEED IS EXEMPT FROM THE AFFIDAVIT OF REAL PROPERTY VALUE PURSUANT TO ARS 11-1134 A-6**

For valuable consideration, the sufficiency and receipt of which is hereby acknowledged, Grantor quit claims to Grantee all rights, title and interest of Grantor in Subject Real Property together with all rights and privileges appurtenant or to become appurtenant to Subject Real Property on effective date.

*Dale Hocking*  
\_\_\_\_\_  
Dale and Kathleen Hocking

State of Nevada

County of Clark ) ss.

RECEIVED  
CLARK COUNTY STATE OFFICE  
PHOENIX, ARIZONA  
2017 DEC 20 P 12:23

SUBSCRIBED AND SWORN TO before me this 2 day of Dec, 2017, by Dale and Kathleen Hocking, as Grantor.

MY COMMISSION EXPIRES

Jan 31, 2020

*Jennifer Wiltrout*  
\_\_\_\_\_  
Notary Public



1  
file  
#10

**United States Department of the Interior  
Bureau of Land Management  
DIV OF LANDS, MINRLS & ENERGY  
ONE N CENTRAL AVE  
PHOENIX, AZ 85004 -4427  
Phone: 602-417-9200**

Receipt

No: 4046741

<b>Transaction #:</b> 4158122	
<b>Date of Transaction:</b> 12/20/2017	
<b>CUSTOMER:</b>	
ROADRUNNER PROSPECTORS CLUB INC PO BOX 56804 PHOENIX, AZ 85079-6804 US	

LINE #	QTY	DESCRIPTION	REMARKS	UNIT PRICE	TOTAL
1	1.00	LOCATABLE MINERALS / MINING CLAIMS- NOT NEW-UNADJUD, ONE AUTH NO. ONLY / MINING CLAIM MONEY RECEIVED CASES: AMC437951/\$20.00	TRF/2	- n/a -	20.00
<b>TOTAL:</b>					<b>\$20.00</b>

PAYMENT INFORMATION					
1	AMOUNT:	20.00	POSTMARKED:	N/A	
	TYPE:	CHECK	RECEIVED:	12/20/2017	
	CHECK NO:	9333			
	NAME:	ROADRUNNER PROSPECTORS CLUB INC PO BOX 56804 PHOENIX AZ 85079-6804 US			

<b>REMARKS</b>

This receipt was generated by the automated BLM Collections and Billing System and is a paper representation of a portion of the official electronic record contained therein.

Return to:  
202 W. Gurley St.  
Prescott AZ, 86301



AMC 437948

QUIT CLAIM DEED

FOR VALUABLE CONSIDERATION, the sufficiency and receipt of which is hereby acknowledged,  
Mine Data LLC does hereby forever quit claim all his right, title and interest in  
the unpatented mining claims described on the supplemental attachment, attached hereto and incorporated  
herein by reference, to Dale E Hocking, Kathleen K Hocking  
1002 Prestige Meadows PL. Henderson, NV 89052 (702) 436-6324  
IN WITNESS WHEREOF, grantor has executed this instrument as of this 30 day of January, 20 17

see Attached  
Exhibit A, B

Exempt from A.R.S. 11-1133 and 11-1137(B) by A.R.S. 11-1134(A)(6)

STATE OF ARIZONA )  
County of Yavapai ) ss.

SUBSCRIBED AND SWORN TO before me, a Notary Public, this 30 day of January, 20 17

By: Micha Schisel

Notary Public Dale E. Clark

My Commission Expires June 15, 2018

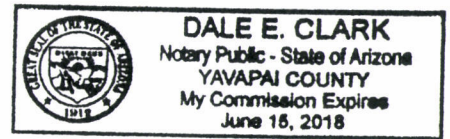

PHOENIX, ARIZONA  
2017 JAN 31 P 3:00  
RECEIVED

Form MCF120  
Revised July 2014

This form is available from the Arizona Geological Survey and may be reproduced.

ENTERED INTO COMPUTER 2/27/17



**United States Department of the Interior**  
**Bureau of Land Management**  
 DIV OF LANDS, MINRLS & ENERGY  
 ONE N CENTRAL AVE  
 PHOENIX, AZ 85004 -4427  
 Phone: 602-417-9200

Receipt

No: 3770868

<b>Transaction #:</b> 3877186	
<b>Date of Transaction:</b> 02/24/2017	
CUSTOMER:	
MICAH SCHISEL 1629 PIPING ROCK RD PRESCOTT, AZ 86301-4214 US	

LINE #	QTY	DESCRIPTION	REMARKS	UNIT PRICE	TOTAL
1	1.00	LOCATABLE MINERALS / MINING CLAIMS- NOT NEW-UNADJUD, ONE AUTH NO. ONLY / MINING CLAIM MONEY RECEIVED CASES: AMC437951/\$20.00	QCD - 2	- n/a -	20.00
<b>TOTAL:</b>					<b>\$20.00</b>

PAYMENT INFORMATION			
NOTE: Items will appear on credit card statement as "Bureau of Land Mgmt CO".			
1	AMOUNT:	20.00	POSTMARKED: N/A
	TYPE:	CREDIT CARD	RECEIVED: 02/24/2017
	NAME:	SCHISEL, MICAH 1629 PIPING ROCK RD PRESCOTT AZ 86301-4214 US	
	CARD NO:	XXXXXXXXXXXX4816	AUTH CODE: 035777
	NAME ON CARD:	MICAH SCHISEL	
	EXPIRES:	10/2018	
	SIGNATURE:		

REMARKS
PER TELEPHONE CALL RECEIVED FROM CUSTOMER, ADDITIONAL FEES DUE FOR QCD. FEES PAID OVER THE PHONE. SEE RECEIPT #3753973 (BLM POC: R. EBERT)

This receipt was generated by the automated BLM Collections and Billing System and is a paper representation of a portion of the official electronic record contained therein.

**United States Department of the Interior**  
**Bureau of Land Management**  
 DIV OF LANDS, MINRLS & ENERGY  
 ONE N CENTRAL AVE  
 PHOENIX, AZ 85004 -4427  
 Phone: 602-417-9200

Receipt

No: 3753973

<b>Transaction #:</b> 3859830	
<b>Date of Transaction:</b> 02/01/2017	
CUSTOMER:	
MINE DATA LLC 202 W GURLEY ST PRESCOTT,AZ 86301-3612 US	

LINE #	QTY	DESCRIPTION	REMARKS	UNIT PRICE	TOTAL
1	1.00	LOCATABLE MINERALS / MINING CLAIMS- NOT NEW-UNADJUD,ONE AUTH NO. ONLY / MINING CLAIM MONEY RECEIVED <b>CASES: AMC437951/\$20.00</b>	QCD - 2	- n/a -	20.00
<b>TOTAL:</b>					<b>\$20.00</b>

PAYMENT INFORMATION					
1	AMOUNT:	20.00	POSTMARKED:	01/30/2017	
	TYPE:	CHECK	RECEIVED:	01/31/2017	
	CHECK NO:	576			
	NAME:	SCHISEL, MICAH JAMES 1629 PIPING ROCK RD PRESCOTT AZ 86301 US			

REMARKS

This receipt was generated by the automated BLM Collections and Billing System and is a paper representation of a portion of the official electronic record contained therein.



Exhibit A

When recorded return to;

LOCATION NOTICE FOR PLACER MINING CLAIM

Amendment BLM Serial # \_\_\_\_\_

NOTICE IS HEREBY GIVEN that the Crooks Canyon  
Gold #4 placer mining claim has been located by  
Mine Data LLC whose current mailing  
address is 202 W. Gurley St  
Prescott AZ, 86301

RECEIVED  
BLM AZ STATE RECEIVED  
2016 APR 21 P 3:50  
2017 JAN 31 P 3:05  
PHEENIX, ARIZONA  
PHEENIX, ARIZONA  
BLM  
Date  
Stamp

The general course of this claim is North to South and it is situated in Yavapai  
County, Arizona. This claim is 1320 feet in length and 660 feet in width.

20 Total Claim Acreage. This claim runs from the location monument on which this location notice is  
posted at the SE corner of the claim approximately 660 feet in a W direction to the  
W end line and 1320 feet in a N direction to the N end line. This claim is  
marked by four monuments, one at each corner of the claim.

The location monument on which this notice is posted is situated within Section 12, Township  
12 N, Range 2 W, Gila Salt River Base and Meridian, Arizona. This claim encompasses  
portions of the following legal subdivision(s) if located by legal subdivision or the following quarter section(s),  
section(s), Township(s) and Range(s) E 1/2 of the NW 1/4 of the NW 1/4  
of section 12 T12N R2W, Gila Salt River Base and Meridian, Arizona.

The locality of this claim with reference to some natural object or permanent monument and additional information  
(if any) concerning its locality are as follows: The NW corner is 660' from  
the NW corner of section 12

\_\_\_\_\_ The above information is shown on the attached map.

DATED AND POSTED on the ground this 1 day of March, 2016.

LOCATOR(s)  AGENT

Print Name(s) Seth Jacobsen

Signature(s) Seth Jacobsen

Form MCF102  
Revised July 2014

AMC437951

**MINING CLAIM MAP**

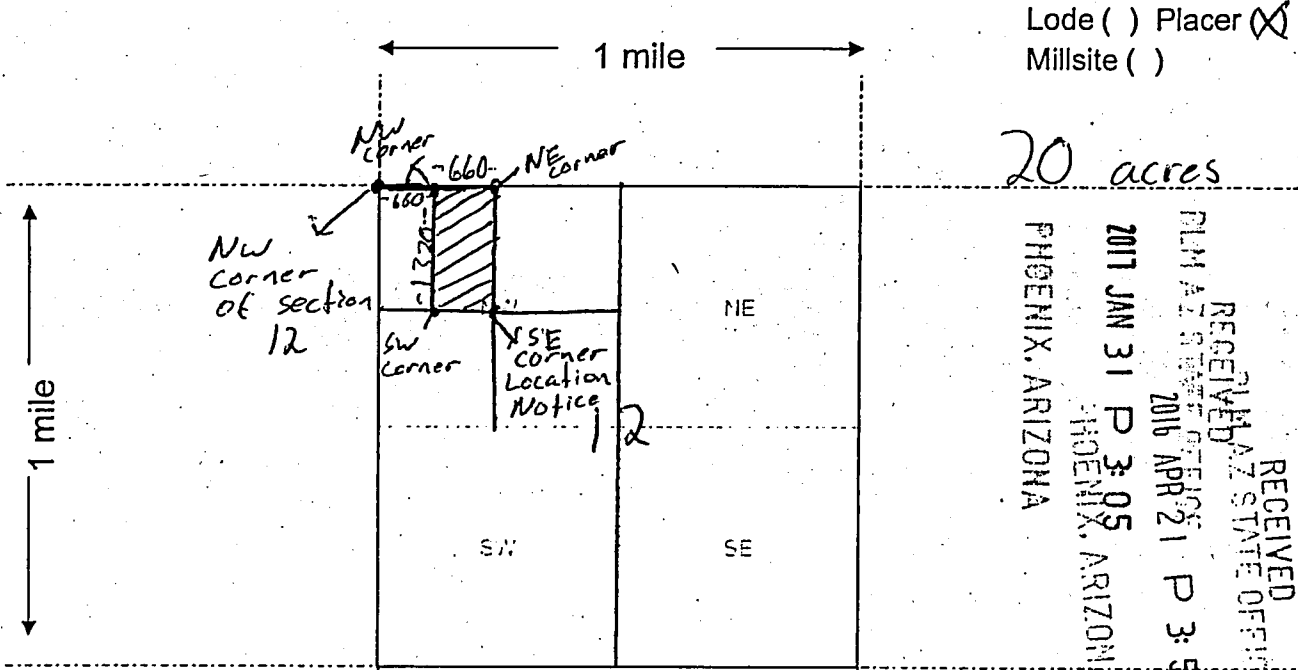

Scale: 1" = 2000 feet



1. The above map depicts the Crooks Canyon Gold #4 mining claim, which is located in Section (s) 12, Township 12 N, Range 2 W, Gila and Salt River Base and Meridian, Yavapai County, Arizona. Total claim acreage is 20 acres
2. The type of corner and location monuments used are as follows: wood stakes 2x2x5 with 4' above ground / weather proof location Notice
3. The bearings and distances in degrees and feet between claim corners and to a public land survey monument are as depicted on the map.
4. If the claim is a placer or millsite claim with exterior limits conforming to legal subdivisions of the public survey, provide a legal description of the claim E 1/2 of the NW 1/4 of the NW 1/4 of section 12 T12N Range 2W

Form MCF100a  
Revised July 2014

This form is available from the Arizona Geology Survey and may be reproduced.

AMC437951





Send to:

Exhibit B

**LOCATION NOTICE FOR PLACER MINING CLAIM**

Amendment BLM Serial # \_\_\_\_\_

NOTICE IS HEREBY GIVEN that the CROOKS CANYON  
Gold # 5 placer mining claim has been located by  
MINE DATA L.L.C whose current mailing  
address is 202 W GURLEY ST PRESCOTT  
AZ 86301

RECEIVED  
BLM ARIZONA  
2016 APR 31 PM 3:50 S  
PHOENIX, ARIZONA  
BLM  
Date  
Stamp

The general course of this claim is North to South and it is situated in YAVAPAI  
County, Arizona. This claim is 1320 feet in length and 660 feet in width.

20 Total Claim Acreage. This claim runs from the location monument on which this location notice is  
posted at the SW corner of the claim approximately 1320 feet in a N direction to the  
NW end line and 660 feet in a E direction to the NE end line. This claim is  
marked by four monuments, one at each corner of the claim.

The location monument on which this notice is posted is situated within Section 1, Township  
12 N, Range 2 W, Gila Salt River Base and Meridian, Arizona. This claim encompasses  
portions of the following legal subdivision(s) if located by legal subdivision or the following quarter section(s),  
section(s), Township(s) and Range(s) E 1/2 of the SW 1/4 of the SW 1/4 of  
Section 1 Township 12 N Range 2 W, Gila Salt River Base and Meridian, Arizona.

The locality of this claim with reference to some natural object or permanent monument and additional information  
(if any) concerning its locality are as follows: the SW CORNERS IS 660 ft from  
the SW CORNER of Section 1

\_\_\_\_\_ The above information is shown on the attached map.

DATED AND POSTED on the ground this 1 day of MARCH, 2016

LOCATOR(s)  AGENT

Print Name(s) Seth JACOBSEN

Signature(s) [Signature]

AMC 437952

#1

### MINING CLAIM MAP

RECEIVED  
 PLM AZ STATE OFFICE  
 PHOENIX, ARIZONA  
 2011 JAN 30 3:05  
 Location ( ) Placer (X)  
 Millsite ( )

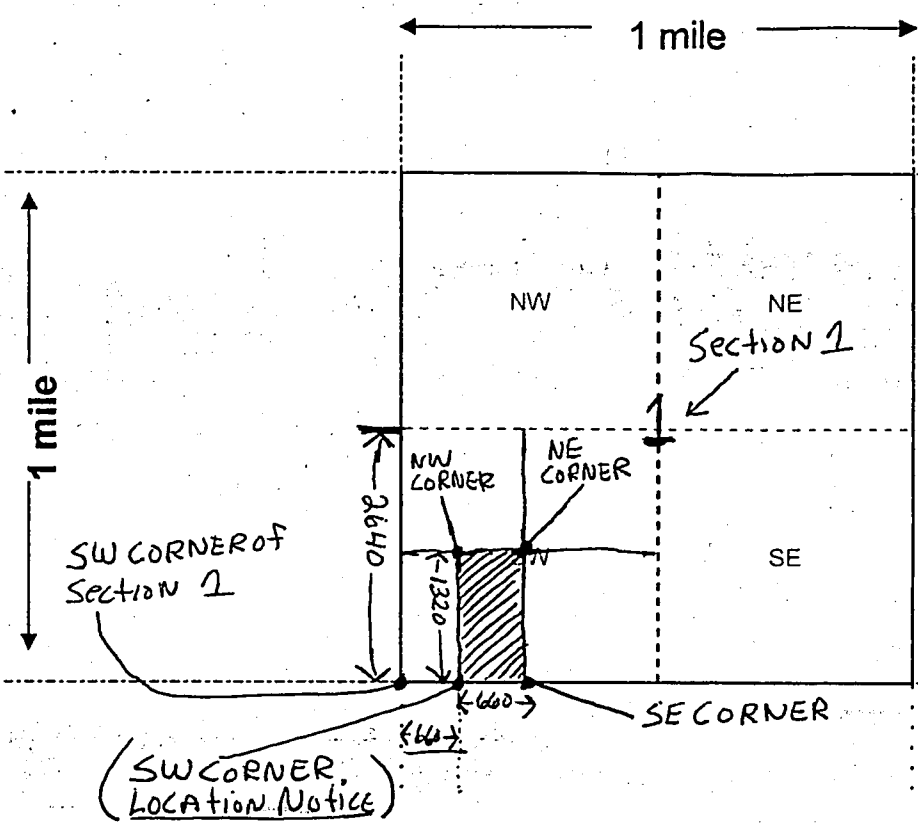

20 ACRES

RECEIVED  
 PLM AZ STATE OFFICE  
 PHOENIX, ARIZONA  
 2016 APR 21 P 3:49

Scale: 1" = 2000 feet



AMC437952

- The above map depicts the CROOK CANYON Gold #5 mining claim, which is located in Section (s) 1, Township 12 N, Range 2 W, Gila and Salt River Base and Meridian, YAVAPAI County, Arizona. Total claim acreage is 20
- The type of corner and location monuments used are as follows: 2x2x5 wood stakes with 4 feet above ground with weather sealed location notice in SW corner
- The bearings and distances in degrees and feet between claim corners and to a public land survey monument are as depicted on the map.
- If the claim is a placer or millsite claim with exterior limits conforming to legal subdivisions of the public survey, provide a legal description of the claim E 1/2 of the SW 1/4 of the SW 1/4 of section 1 Twn 12N Range 2W

Form MCF100a  
 Revised July 2014

**United States Department of the Interior**  
**Bureau of Land Management**  
 DIV OF LANDS, MINRLS & ENERGY  
 ONE N CENTRAL AVE  
 PHOENIX, AZ 85004 -4427  
 Phone: 602-417-9200

Receipt

No: 3753973

<b>Transaction #:</b> 3859830	
<b>Date of Transaction:</b> 02/01/2017	
CUSTOMER:	
MINE DATA LLC 202 W GURLEY ST PRESCOTT, AZ 86301-3612 US	

LINE #	QTY	DESCRIPTION	REMARKS	UNIT PRICE	TOTAL
1	1.00	LOCATABLE MINERALS / MINING CLAIMS- NOT NEW-UNADJUD, ONE AUTH NO. ONLY / MINING CLAIM MONEY RECEIVED CASES: AMC437951/\$20.00	QCD - 2	- n/a -	20.00
<b>TOTAL:</b>					<b>\$20.00</b>

PAYMENT INFORMATION					
1	AMOUNT:	20.00	POSTMARKED:	01/30/2017	
	TYPE:	CHECK	RECEIVED:	01/31/2017	
	CHECK NO:	576			
	NAME:	SCHISEL, MICAH JAMES 1629 PIPING ROCK RD PRESCOTT AZ 86301 US			

REMARKS

This receipt was generated by the automated BLM Collections and Billing System and is a paper representation of a portion of the official electronic record contained therein.





Send to:

437948

QUIT CLAIM DEED

FOR VALUABLE CONSIDERATION, the sufficiency and receipt of which is hereby acknowledged,  
Mine Data LLC does hereby forever quit claim all his right, title and interest in  
the unpatented mining claims described on the supplemental attachment, attached hereto and incorporated  
herein by reference, to Joe Buckmaster 43920 N. 44th Ln.  
New River AZ, 85087 PH#(909) 380-4725  
IN WITNESS WHEREOF, grantor has executed this instrument as of this 21 day of Nov, 2016

Exempt from A.R.S. 11-1133 and 11-1137(B) by A.R.S. 11-1134(A)(6)

STATE OF ARIZONA )  
County of Yavapai ) ss.

SUBSCRIBED AND SWORN TO before me, a Notary Public, this 21 day of November, 2016

By: Micah Schisel

Notary Public Alyssa King

My Commission Expires 11/17/2017

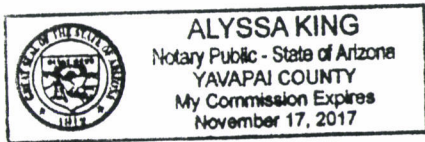

RECEIVED  
2016 NOV 22 P 2:54  
PHOENIX, ARIZONA

Form MCF120  
Revised July 2014

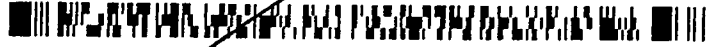

When Recorded return to:

Exhibit A

LOCATION NOTICE FOR PLACER MINING CLAIM

Amendment BLM Serial # \_\_\_\_\_

NOTICE IS HEREBY GIVEN that the Crooks Canyon  
Gold #3 placer mining claim has been located by  
Mine Data LLC whose current mailing  
address is 202 W. Gurley St  
Prescott AZ 86301

RECEIVED  
BLM AZ STATE OFFICE  
PHOENIX, ARIZONA  
2016 APR 21 P 3:50

The general course of this claim is North to South and it is situated in Yavapai  
County, Arizona. This claim is 1320 feet in length and 660 feet in width.

20 Total Claim Acreage. This claim runs from the location monument on which this location notice is  
posted at the SE corner of the claim approximately 660 feet in a W direction to the  
W end line and 1,320 feet in a N direction to the N end line. This claim is  
marked by four monuments, one at each corner of the claim.

The location monument on which this notice is posted is situated within Section 12, Township  
12 N, Range 2 W, Gila Salt River Base and Meridian, Arizona. This claim encompasses  
portions of the following legal subdivision(s) if located by legal subdivision or the following quarter section(s),  
section(s), Township(s) and Range(s) W 1/2 of the NE 1/4 of the NW 1/4  
of Section 12 Twn 12N Range 2W, Gila Salt River Base and Meridian, Arizona.

The locality of this claim with reference to some natural object or permanent monument and additional information  
(if any) concerning its locality are as follows: The NW Corner is 1320' from  
the NW corner of section 12

\_\_\_\_\_ The above information is shown on the attached map.

DATED AND POSTED on the ground this 1 day of March, 2016.

LOCATOR(s)  AGENT

Print Name(s) Seth Jacobsen

Signature(s) Seth Jacobsen

RECEIVED  
BLM AZ STATE OFFICE  
PHOENIX, ARIZONA  
2016 NOV 22 P 2:54

Form NCM 102  
Revised July 2014

AMC437950

**MINING CLAIM MAP**

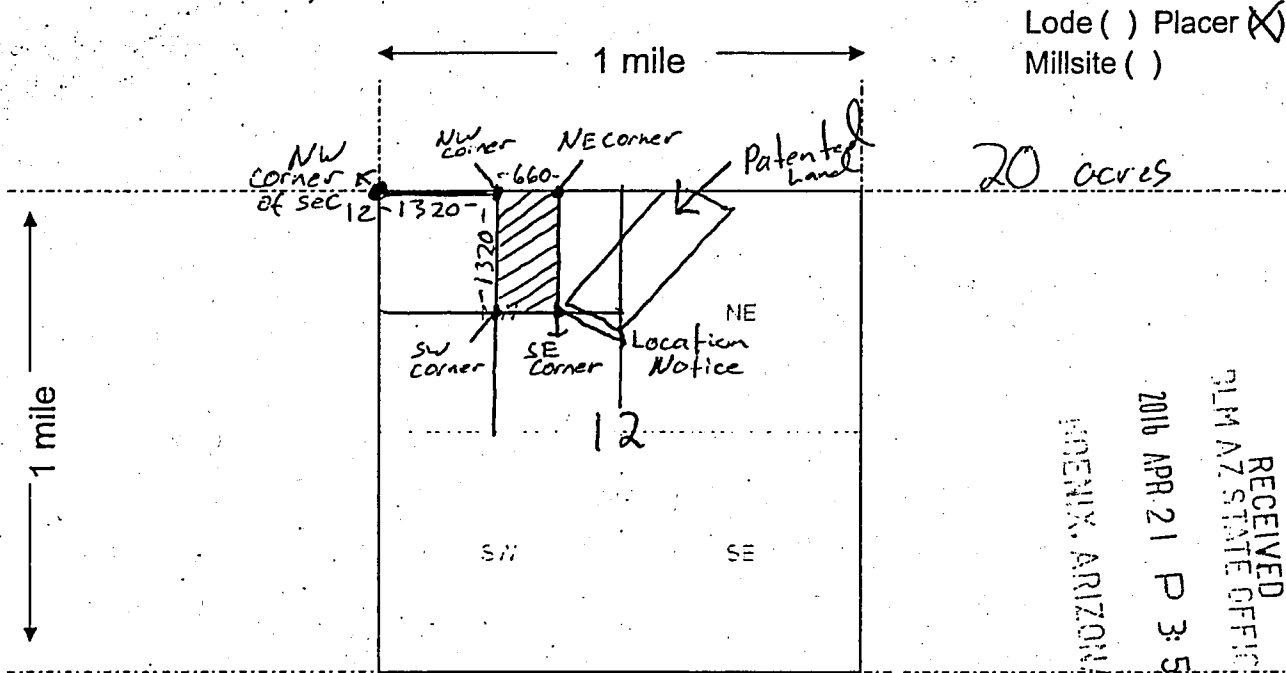

Lode ( ) Placer   
 Millsite ( )

20 acres

RECEIVED  
 PLM AZ STATE OFFICE  
 2016 APR 21 P 3:50  
 PHOENIX, ARIZONA

AMC437950

Scale: 1" = 2000 feet



- The above map depicts the Crooks Canyon Gold #3 mining claim, which is located in Section (s) 12, Township 12 N, Range 2 W, Gila and Salt River Base and Meridian, Yavapai County, Arizona. Total claim acreage is 20.
- The type of corner and location monuments used are as follows: wood stakes 2x2x5 4' above ground, sealed location notice on the NE corner
- The bearings and distances in degrees and feet between claim corners and to a public land survey monument are as depicted on the map.
- If the claim is a placer or millsite claim with exterior limits conforming to legal subdivisions of the public survey, provide a legal description of the claim W 1/2 of the NE 1/4 of the NW 1/4 of section 12 Twn 12N Range 2W

RECEIVED  
 PLM AZ STATE OFFICE  
 2016 NOV 22 P 3:54  
 PHOENIX, ARIZONA

Form MCF100a  
 Revised July 2014

**United States Department of the Interior**  
**Bureau of Land Management**  
 DIV OF LANDS, MINRLS & ENERGY  
 ONE N CENTRAL AVE  
 PHOENIX, AZ 85004 -4427  
 Phone: 602-417-9200

Receipt

No: 3704946

<b>Transaction #:</b> 3809797	
<b>Date of Transaction:</b> 11/23/2016	
CUSTOMER:	
MICAH SCHISEL 1629 PIPING ROCK RD PRESCOTT, AZ 86301-4214 US	

LINE #	QTY	DESCRIPTION	REMARKS	UNIT PRICE	TOTAL
1	1.00	LOCATABLE MINERALS / MINING CLAIMS- NOT NEW-UNADJUD, ONE AUTH NO. ONLY / MINING CLAIM MONEY RECEIVED CASES: AMC437950/\$10.00	QCD - 1	- n/a -	10.00
<b>TOTAL:</b>					<b>\$10.00</b>

PAYMENT INFORMATION					
1	AMOUNT:	10.00	POSTMARKED:	11/21/2016	
	TYPE:	CHECK	RECEIVED:	11/22/2016	
	CHECK NO:	566			
	NAME:	SCHISEL, MICAH JAMES 1629 PIPING ROCK RD PRESCOTT AZ 86301-4214 US			

REMARKS

This receipt was generated by the automated BLM Collections and Billing System and is a paper representation of a portion of the official electronic record contained therein.

**ENTERED**  
 NOV 29 2016  
 BY: 



PRESS FIRMLY TO SEAL

PRESS FIRMLY TO SEAL



1021



85004

U.S. POSTAGE  
PAID  
PRESCOTT, AZ  
86301  
NOV 21 16  
AMOUNT  
**\$6.45**  
R2305K136976-10

# PRIORITY<sup>®</sup> ★ MAIL ★

- DATE OF DELIVERY SPECIFIED\*
- USPS TRACKING™ INCLUDED\*
- INSURANCE INCLUDED\*
- PICKUP AVAILABLE

FROM:

Micah Schisel  
1629 Piping Rock Rd.  
Prescott AZ, 86301

TO:

BLM Arizona  
State Office  
One North Central Ave  
suite 800  
Phoenix AZ 85004-4427



This envelope is made from post-consumer waste. Please recycle - again.

Expected Delivery Day: 11/22/2016

USPS TRACKING NUMBER

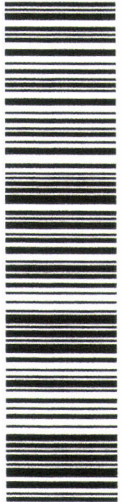

9505 5128 5491 6326 0656 06

CALLY,  
ION  
ED.



14

EP14F July 2013  
OD: 12.5 x 9.5

PHOENIX, ARIZONA  
2016 NOV 22 P 2:54

RECEIVED  
BLM STATE OFFICE  
**VISIT US AT USPS.COM<sup>®</sup>**  
ORDER FREE SUPPLIES ONLINE



This packaging is the property of the U.S. Postal Service® and is provided solely for use in sending Priority Mail® shipments. Misuse may be a violation of federal law. This packaging is not for resale. EP14F © U.S. Postal Service, July 2013; All rights reserved.

Micah Schisel  
1629 Piping Rock Rd  
Prescott AZ, 86301



437948

Exempt A6

QUIT CLAIM DEED

FOR VALUABLE CONSIDERATION, the sufficiency and receipt of which is hereby acknowledged,  
Mine Data LLC does hereby forever quit claim all his right, title and interest in  
the unpatented mining claims described on the supplemental attachment, attached hereto and incorporated  
herein by reference, to Darryl Messner, Amanda Messner

IN WITNESS WHEREOF, grantor has executed this instrument as of this 7 day of September, 2016

Exempt from A.R.S. 11-1133 and 11-1137(B) by A.R.S. 11-1134(A)(6)

STATE OF ARIZONA )  
County of Yavapai ) ss.

SUBSCRIBED AND SWORN TO before me, a Notary Public, this 7 day of September, 2016

By: Micah Schisel  
Notary Public [Signature]  
My Commission Expires 12/12/19

RECEIVED  
BLM AZ STATE OFFICE  
2016 SEP - 8 P 3:29  
PHOENIX, ARIZONA

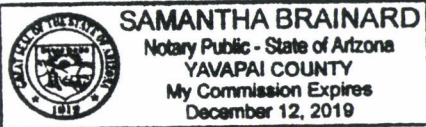

RECEIVED  
BLM AZ STATE OFFICE

2016 SEP - 8 P 3:29

PHOENIX, ARIZONA

2016-0017346 NML Page: 1 of 2  
04/13/2016 01:20:17 PM  
Leslie M. Hoffman  
OFFICIAL RECORDS OF YAVAPAI COUNTY \$10.00  
MINE DATA LLC



When recorded return to:

LOCATION NOTICE FOR PLACER MINING CLAIM

Amendment BLM Serial # \_\_\_\_\_

NOTICE IS HEREBY GIVEN that the Crooks Canyon

Gold #1 placer mining claim has been located by

Mine Data LLC whose current mailing

address is 202 W. Gurley St

Prescott AZ 86301

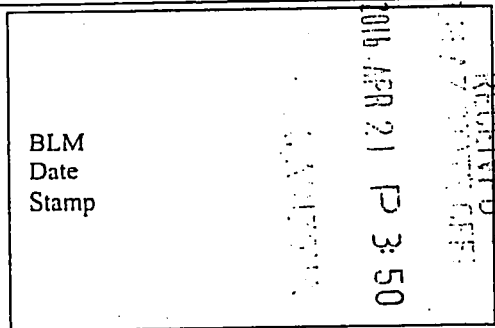

The general course of this claim is North to South and it is situated in Yavapai County, Arizona. This claim is 1320 feet in length and 660 feet in width.

20 Total Claim Acreage. This claim runs from the location monument on which this location notice is posted at the NW corner of the claim approximately 660 feet in a E direction to the NE end line and 1320 feet in a S direction to the SE end line. This claim is marked by four monuments, one at each corner of the claim.

The location monument on which this notice is posted is situated within Section 18, Township 12 N, Range 1 W, Gila Salt River Base and Meridian, Arizona. This claim encompasses portions of the following legal subdivision(s) if located by legal subdivision or the following quarter section(s), section(s), Township(s) and Range(s) W 1/2 of the NW 1/4 of the SW 1/4 of Section 18 Township 12N Range 1W Gila Salt River Base and Meridian, Arizona.

The locality of this claim with reference to some natural object or permanent monument and additional information (if any) concerning its locality are as follows: The NW Corner is 2460 ft from the SW Corner of Section 18

The above information is shown on the attached map.

DATED AND POSTED on the ground this 1 day of March, 2016.

LOCATOR(s)  AGENT

Print Name(s) Seth Jacobsen

Signature(s) Seth Jacobsen

Form MCF102  
Revised July 2014

AHC437948

RECEIVED  
BLM AZ STATE OFFICE

2016 SEP -8 P 3:29

MINING CLAIM MAP

PHOENIX, ARIZONA

Lode ( ) Placer   
Millsite ( )

1 mile

20 acres

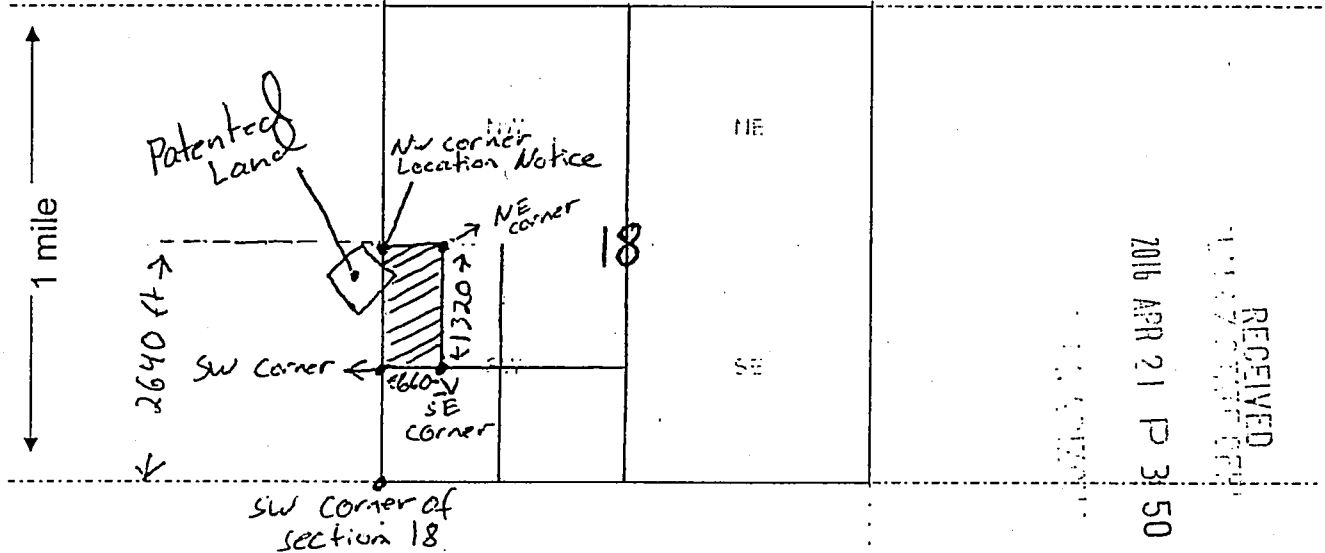

Scale: 1" = 2000 feet

1. The above map depicts the Crooks Canyon Gold #1 mining claim, which is located in Section (s) 18, Township 12 N, Range 1 W, Gila and Salt River Base and Meridian, Yavapai County, Arizona. Total claim acreage is 20

2. The type of corner and location monuments used are as follows: 2x2x5 Wood stakes with 4 feet above ground weather sealed Notice @ NW corner

3. The bearings and distances in degrees and feet between claim corners and to a public land survey monument are as depicted on the map.

4. If the claim is a placer or millsite claim with exterior limits conforming to legal subdivisions of the public survey, provide a legal description of the claim W 1/2 of the NW 1/4 of the SW 1/4 of Sec 18 T12N R1W

ANC437948

Form MCF100a  
Revised July 2014



**United States Department of the Interior  
Bureau of Land Management**

DIV OF LANDS, MINRLS & ENERGY  
ONE N CENTRAL AVE  
PHOENIX, AZ 85004 -4427  
Phone: 602-417-9200

Receipt

No: 3656040

<b>Transaction #:</b> 3760123	
<b>Date of Transaction:</b> 09/09/2016	
CUSTOMER:	
MICAHA SCHISEL 1629 PIPING ROCK RD PRESCOTT, AZ 86301-4214 US	

LINE #	QTY	DESCRIPTION	REMARKS	UNIT PRICE	TOTAL
1	1.00	LOCATABLE MINERALS / MINING CLAIMS- NOT NEW-UNADJUD, ONE AUTH NO. ONLY / MINING CLAIM MONEY RECEIVED <b>CASES: AMC437948/\$20.00</b>	TRF/2	- n/a -	20.00
<b>TOTAL:</b>					<b>\$20.00</b>

PAYMENT INFORMATION					
1	AMOUNT:	20.00	POSTMARKED:	09/07/2016	
	TYPE:	CHECK	RECEIVED:	09/08/2016	
	CHECK NO:	560			
	NAME:	SCHISEL, MICAHA JAMES 1629 PIPING ROCK RD PRESCOTT AZ 86301-4214 US			

REMARKS

This receipt was generated by the automated BLM Collections and Billing System and is a paper representation of a portion of the official electronic record contained therein.



SEAL

PRESS FIRMLY TO SEAL



1021



85004

U.S. POSTAGE  
PAID  
PRESCOTT, AZ  
86301  
SEP 07 16  
AMOUNT  
**\$9.35**  
R2304M113277-02

# PRIORITY® ★ MAIL ★

- DATE OF DELIVERY SPECIFIED\*
- USPS TRACKING™ INCLUDED\*
- INSURANCE INCLUDED\*
- PICKUP AVAILABLE

\* Domestic only

FROM:

Micah Schisel  
1629 Piping Rock Rd  
Prescott AZ, 86301

TO:

BLM Arizona State office  
One North Central Ave  
Suite 800  
Phoenix AZ, 85004-4427

United States Postal Service®  
**SIGNATURE CONFIRMATION™**



2313 0740 0000 1879 0890

RECEIVED  
BLM AZ STATE OFFICE  
2016 SEP 03 28  
PHOENIX, ARIZONA

WHEN USED INTERNATIONALLY,  
A CUSTOMS DECLARATION  
LABEL MAY BE REQUIRED.



PS00001000014

EP14F July 2013  
OD: 12.5 x 9.5

**VISIT US AT USPS.COM®**  
ORDER FREE SUPPLIES ONLINE



This packaging is the property of the U.S. Postal Service® and is provided solely for use in sending Priority Mail® shipments. Misuse may be a violation of federal law. This packaging is not for resale. EP14F © U.S. Postal Service, July 2013. All rights reserved.

This envelope is made from post-consumer waste. Please recycle - again.

Micah Schisel  
1629 Piping Rock Rd.  
Prescott AZ, 86301



437948

Exempt A6

QUIT CLAIM DEED

FOR VALUABLE CONSIDERATION, the sufficiency and receipt of which is hereby acknowledged,  
Minedata LLC does hereby forever quit claim all his right, title and interest in  
the unpatented mining claims described on the supplemental attachment, attached hereto and incorporated  
herein by reference, to Cory Mason Greenfield

IN WITNESS WHEREOF, grantor has executed this instrument as of this 7 day of September, 2016

Exempt from A.R.S. 11-1133 and 11-1137(B) by A.R.S. 11-1134(A)(6)

RECEIVED  
BLM AZ STATE OFFICE  
2016 SEP - 8 P 3:28  
PHOENIX, ARIZONA

STATE OF ARIZONA )  
County of Yavapai ) ss.

SUBSCRIBED AND SWORN TO before me, a Notary Public, this 7 day of September, 2016

By: Micah Schisel

Notary Public [Signature]

My Commission Expires 12/12/19

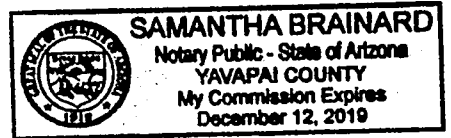



When recorded return to:

LOCATION NOTICE FOR PLACER MINING CLAIM

Amendment BLM Serial # \_\_\_\_\_

NOTICE IS HEREBY GIVEN that the Crooks Canyon  
Gold # 2 placer mining claim has been located by  
Mine Data LLC whose current mailing  
address is 202 W. Gurley St  
Prescott AZ 86301

RECEIVED  
RECEIVED  
BLM AZ STATE OFFICE  
2016 APR 24 15:50  
PHOENIX, ARIZONA  
2016 SEP -8 P 3:29  
BLM  
Date  
Stamp

The general course of this claim is North to South and it is situated in Yavapai  
County, Arizona. This claim is 1320 feet in length and 660 feet in width.

20 Total Claim Acreage. This claim runs from the location monument on which this location notice is  
posted at the NE corner of the claim approximately 660 feet in a W direction to the  
W end line and 1,320 feet in a S direction to the S end line. This claim is  
marked by four monuments, one at each corner of the claim.

The location monument on which this notice is posted is situated within Section 13, Township  
12 N, Range 2 W, Gila Salt River Base and Meridian, Arizona. This claim encompasses  
portions of the following legal subdivision(s) if located by legal subdivision or the following quarter section(s),  
section(s), Township(s) and Range(s) E 1/2 of the SE 1/4 of the NE 1/4  
of Section 13 T12N Range 2W, Gila Salt River Base and Meridian, Arizona.

The locality of this claim with reference to some natural object or permanent monument and additional information  
(if any) concerning its locality are as follows: NE corner is 1,320 S of the  
NE Corner of Section 13

\_\_\_\_\_ The above information is shown on the attached map.

DATED AND POSTED on the ground this 1 day of March, 2016.

LOCATOR(s)  AGENT

Print Name(s) Seth Jacobson

Signature(s) Seth Jacobson

AHC437949



RECEIVED  
BLM AZ STATE OFFICE

2016 SEP -8 P 3:28

PHOENIX, ARIZONA

MINING CLAIM MAP

Lode ( ) Placer (X)  
Millsite ( ) 20 acres

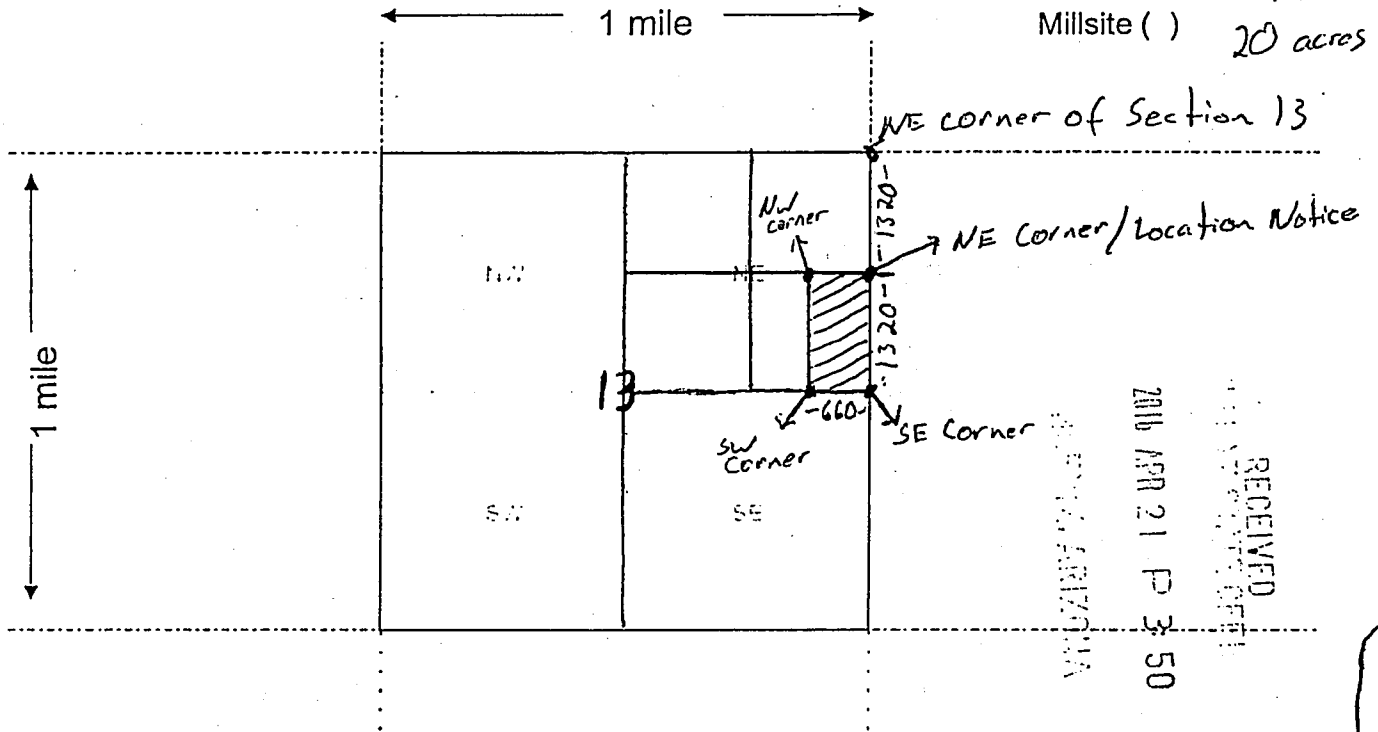

Scale: 1" = 2000 feet



1. The above map depicts the Crooks Canyon Gold #2 mining claim, which is located in Section (s) 13, Township 12 N, Range 2 W, Gila and Salt River Base and Meridian, Yavapai County, Arizona. Total claim acreage is 20

2. The type of corner and location monuments used are as follows: Wood 2x2x5 with 4 feet above ground / weather sealed. Location Notice in NE Corner

3. The bearings and distances in degrees and feet between claim corners and to a public land survey monument are as depicted on the map.

4. If the claim is a placer or millsite claim with exterior limits conforming to legal subdivisions of the public survey, provide a legal description of the claim E 1/2 of the SE 1/4 of the NE 1/4 of Section 13 in Twn 12N Range 2W

Form MCF100a  
Revised July 2014

This form is available from the Arizona Geology Survey and may be reproduced.

ANC437949

**United States Department of the Interior**  
**Bureau of Land Management**  
 DIV OF LANDS, MINRLS & ENERGY  
 ONE N CENTRAL AVE  
 PHOENIX, AZ 85004 -4427  
 Phone: 602-417-9200

Receipt

No: 3656031

<b>Transaction #:</b> 3760118	
<b>Date of Transaction:</b> 09/09/2016	
CUSTOMER:	
MICAHA SCHISEL 1629 PIPING ROCK RD PRESCOTT, AZ 86301-4214 US	

LINE #	QTY	DESCRIPTION	REMARKS	UNIT PRICE	TOTAL
1	1.00	LOCATABLE MINERALS / MINING CLAIMS- NOT NEW-UNADJUD, ONE AUTH NO. ONLY / MINING CLAIM MONEY RECEIVED <b>CASES: AMC437949/\$10.00</b>	TRF/1	- n/a -	10.00
<b>TOTAL:</b>					<b>\$10.00</b>

PAYMENT INFORMATION					
1	AMOUNT:	10.00	POSTMARKED:	09/07/2016	
	TYPE:	CHECK	RECEIVED:	09/08/2016	
	CHECK NO:	559			
	NAME:	SCHISEL, MICAHA JAMES 1629 PIPING ROCK RD PRESCOTT AZ 86301-4214 US			

REMARKS

This receipt was generated by the automated BLM Collections and Billing System and is a paper representation of a portion of the official electronic record contained therein.





**NOTICE!!**

**These documents have been scanned!**

**Do not place un-scanned documents beneath this notice!**

**Do not remove this notice from this file!**

GPO Jacket No. 560-102  
Print Order 61540  
Rise Business Services, LLC  
Job=AZ15 5/2/2019



Box Number= AZ15017



Claim Begin-End: AMC437948-AMC437952

4 Annual Filings



AZ15017-8

AMC437915-AMC438337

Run Date: 08/07/18

Run Time: 04:41 PM

**DEPARTMENT OF THE INTERIOR  
BUREAU OF LAND MANAGEMENT  
MINING CLAIMS**

**MC Maintenance Fees Paid Through the BLM Pay Portal**

**CBS Receipt: 4224185**

Printed For Lead File # AMC437948

Agency Tracking ID: 1533043306

Assessment Year: 2019

Number of BLM Serial Nr: 1

Paid On: 07/31/2018

Total Amount Paid: \$155.00

Claim Name	BLM Serial No	Lead File No	Amount Paid
CROOKS CANYON GOLD#1	AMC437948	AMC437948	\$155.00



**United States Department of the Interior**  
**Bureau of Land Management**  
 BUSINESS & SUPPORT SVCS DIV  
 ONE N CENTRAL AVE SUITE 800  
 PHOENIX, AZ 85004 -4427  
 Phone: 602-417-9200

Receipt

No: 4224185

<b>Transaction #:</b> 4339416	
<b>Date of Transaction:</b> 07/31/2018	
<b>CUSTOMER:</b>	
DARRYL MESSNER 535 CENTER ST LYKENS, PA 17048 US	

LINE #	QTY	DESCRIPTION	REMARKS	UNIT PRICE	TOTAL
1	1.00	LOCATABLE MINERALS / MINING CLAIMS- NOT NEW-UNADJUD, ONE AUTH NO. ONLY / MINING CLAIM MONEY RECEIVED CASES: AMC437948/\$155.00		- n/a -	155.00
<b>TOTAL:</b>					<b>\$155.00</b>

PAYMENT INFORMATION					
NOTE: Items will appear on credit card statement as "BLM O Mining Claim".					
1	AMOUNT:	155.00	POSTMARKED:	N/A	
	TYPE:	CREDIT CARD	RECEIVED:	07/31/2018	
	NAME:	DARRYL MESSNER 535 CENTER ST LYKENS PA 17048 US			
	CARD NO:	XXXXXXXXXXXX4243	AUTH CODE:	000970	
	NAME ON CARD:	DARRYL MESSNER			
	SIGNATURE:				

REMARKS

This receipt was generated by the automated BLM Collections and Billing System and is a paper representation of a portion of the official electronic record contained therein.

Run Date: 08/28/17

Run Time: 12:44 PM

**DEPARTMENT OF THE INTERIOR  
BUREAU OF LAND MANAGEMENT  
MINING CLAIMS**

**MC Maintenance Fees Paid Through the BLM Pay Portal**

**CBS Receipt: 3951272**

Printed For Lead File # AMC437948

Agency Tracking ID: 1503436452

Assessment Year: 2018

Number of BLM Serial Nr: 2

Paid On: 08/22/2017

Total Amount Paid: \$310.00

Claim Name	BLM Serial No	Lead File No	Amount Paid
CROOKS CANYON GOLD#4	AMC437951	AMC437948	\$155.00
CROOKS CANYON GOLD#5	AMC437952	AMC437948	\$155.00

**United States Department of the Interior**  
**Bureau of Land Management**  
 BUSINESS & SUPPORT SVCS DIV  
 ONE N CENTRAL AVE SUITE 800  
 PHOENIX, AZ 85004 -4427  
 Phone: 602-417-9200

Receipt

No: 3951272

<b>Transaction #:</b> 4061001	
<b>Date of Transaction:</b> 08/22/2017	
<b>CUSTOMER:</b>	
DALE E HOCKING 1002 PRESTIGE MEADOWS PL HENDERSON,NV 89052 US	

LINE #	QTY	DESCRIPTION	REMARKS	UNIT PRICE	TOTAL
1	1.00	LOCATABLE MINERALS / MINING CLAIMS- NOT NEW-UNADJUD,ONE AUTH NO. ONLY / MINING CLAIM MONEY RECEIVED CASES: AMC437951/\$310.00		- n/a -	310.00
<b>TOTAL:</b>					<b>\$310.00</b>

PAYMENT INFORMATION			
NOTE: Items will appear on credit card statement as "BLM O Mining Claim".			
1	AMOUNT:	310.00	POSTMARKED: N/A
	TYPE:	CREDIT CARD	RECEIVED: 08/22/2017
	NAME:	DALE E HOCKING 1002 PRESTIGE MEADOWS PL HENDERSON NV 89052 US	
	CARD NO:	XXXXXXXXXXXX6415	AUTH CODE: 061517
	NAME ON CARD:	DALE E HOCKING	
	EXPIRES:	08/2020	
	SIGNATURE:		

REMARKS

This receipt was generated by the automated BLM Collections and Billing System and is a paper representation of a portion of the official electronic record contained therein.

Run Date: 08/09/17

Run Time: 02:20 PM

**DEPARTMENT OF THE INTERIOR  
BUREAU OF LAND MANAGEMENT  
MINING CLAIMS**

**MC Maintenance Fees Paid Through the BLM Pay Portal**

**CBS Receipt: 3923203**

Printed For Lead File # AMC437948

Agency Tracking ID: 1502015225

Assessment Year: 2018

Number of BLM Serial Nr: 1

Paid On: 08/06/2017

Total Amount Paid: \$155.00

Claim Name	BLM Serial No	Lead File No	Amount Paid
CROOKS CANYON GOLD#2	AMC437949	AMC437948	\$155.00



**United States Department of the Interior**  
**Bureau of Land Management**  
 BUSINESS & SUPPORT SVCS DIV  
 ONE N CENTRAL AVE SUITE 800  
 PHOENIX, AZ 85004 -4427  
 Phone: 602-417-9200

Receipt

No: 3923203

<b>Transaction #:</b> 4032716	
<b>Date of Transaction:</b> 08/06/2017	
<b>CUSTOMER:</b>	
CORY M GREENFIELD 12427 N 67 ST SCOTTSDALE, AZ 85254 US	

LINE #	QTY	DESCRIPTION	REMARKS	UNIT PRICE	TOTAL
1	1.00	LOCATABLE MINERALS / MINING CLAIMS- NOT NEW-UNADJUD, ONE AUTH NO. ONLY / MINING CLAIM MONEY RECEIVED CASES: AMC437949/\$155.00		- n/a -	155.00
<b>TOTAL:</b>					<b>\$155.00</b>

PAYMENT INFORMATION			
NOTE: Items will appear on credit card statement as "BLM O Mining Claim".			
1	AMOUNT:	155.00	POSTMARKED: N/A
	TYPE:	CREDIT CARD	RECEIVED: 08/06/2017
	NAME:	CORY M GREENFIELD 12427 N 67 ST SCOTTSDALE AZ 85254 US	
	CARD NO:	XXXXXXXXXXXX5352	AUTH CODE: 216226
	NAME ON CARD:	CORY M GREENFIELD	
	EXPIRES:	08/2020	
	SIGNATURE:		

REMARKS

This receipt was generated by the automated BLM Collections and Billing System and is a paper representation of a portion of the official electronic record contained therein.

Run Date: 07/20/17

Run Time: 10:48 AM

**DEPARTMENT OF THE INTERIOR  
BUREAU OF LAND MANAGEMENT  
MINING CLAIMS**

**MC Maintenance Fees Paid Through the BLM Pay Portal**

**CBS Receipt: 3850777**

Printed For Lead File # AMC437948

Agency Tracking ID: 1496244026

Assessment Year: 2018

Number of BLM Serial Nr: 1

Paid On: 05/31/2017

Total Amount Paid: \$155.00

Claim Name	BLM Serial No	Lead File No	Amount Paid
CROOKS CANYON GOLD#1	AMC437948	AMC437948	\$155.00

437948

**United States Department of the Interior**  
**Bureau of Land Management**  
 BUSINESS & SUPPORT SVCS DIV  
 ONE N CENTRAL AVE SUITE 800  
 PHOENIX, AZ 85004 -4427  
 Phone: 602-417-9200

Receipt

No: 3850777

<b>Transaction #:</b> 3959401	
<b>Date of Transaction:</b> 05/31/2017	
CUSTOMER:	
DARRYL MESSNER 535 CENTER ST LYKENS, PA 17048 US	

LINE #	QTY	DESCRIPTION	REMARKS	UNIT PRICE	TOTAL
1	1.00	LOCATABLE MINERALS / MINING CLAIMS- NOT NEW-UNADJUD, ONE AUTH NO. ONLY / MINING CLAIM MONEY RECEIVED CASES: AMC437948/\$155.00		- n/a -	155.00
<b>TOTAL:</b>					<b>\$155.00</b>

PAYMENT INFORMATION			
NOTE: Items will appear on credit card statement as "BLM O Mining Claim".			
1	AMOUNT:	155.00	POSTMARKED: N/A
	TYPE:	CREDIT CARD	RECEIVED: 05/31/2017
	NAME:	DARRYL MESSNER 535 CENTER ST LYKENS PA 17048 US	
	CARD NO:	XXXXXXXXXXXX4243	AUTH CODE: 061170
	NAME ON CARD:	DARRYL MESSNER	
	EXPIRES:	08/2019	
	SIGNATURE:		

REMARKS

This receipt was generated by the automated BLM Collections and Billing System and is a paper representation of a portion of the official electronic record contained therein.

Run Date: 09/09/16

Run Time: 05:54 AM

**DEPARTMENT OF THE INTERIOR  
BUREAU OF LAND MANAGEMENT  
MINING CLAIMS**

**MC Maintenance Fees Paid Through the BLM Pay Portal**

**CBS Receipt: 3646132**

Printed For Lead File # **AMC437948**

Agency Tracking ID: 1472492448

Number of BLM Serial Nr: 5

Assessment Year: 2017

Paid On: 08/29/2016

Total Amount Paid: \$775.00

<b>Claim Name</b>	<b>BLM Serial No</b>	<b>Lead File No</b>	<b>Amount Paid</b>
CROOKS CANYON GOLD#1	AMC437948	AMC437948	\$155.00
CROOKS CANYON GOLD#2	AMC437949	AMC437948	\$155.00
CROOKS CANYON GOLD#3	AMC437950	AMC437948	\$155.00
CROOKS CANYON GOLD#4	AMC437951	AMC437948	\$155.00
CROOKS CANYON GOLD#5	AMC437952	AMC437948	\$155.00



**United States Department of the Interior**  
**Bureau of Land Management**  
 BUSINESS & SUPPORT SVCS DIV  
 ONE N CENTRAL AVE SUITE 800  
 PHOENIX, AZ 85004 -4427  
 Phone: (602) 417-9200

Receipt

No: 3646132

<b>Transaction #:</b> 3750113	
<b>Date of Transaction:</b> 08/29/2016	
<b>CUSTOMER:</b>	
MICAH SCHISEL 202 W GURLEY ST PRESCOTT, AZ 86301 US	

LINE #	QTY	DESCRIPTION	REMARKS	UNIT PRICE	TOTAL
1	1.00	LOCATABLE MINERALS / MINING CLAIMS- NOT NEW-UNADJUD, ONE AUTH NO. ONLY / MINING CLAIM MONEY RECEIVED CASES: AMC437950/\$775.00		- n/a -	775.00
<b>TOTAL:</b>					<b>\$775.00</b>

PAYMENT INFORMATION			
NOTE: Items will appear on credit card statement as "BLM O Mining Claim".			
1	AMOUNT:	775.00	POSTMARKED: N/A
	TYPE:	CREDIT CARD	RECEIVED: 08/29/2016
	NAME:	MICAH SCHISEL 202 W GURLEY ST PRESCOTT AZ 86301 US	
	CARD NO:	XXXXXXXXXXXX3557	AUTH CODE: 038610
	NAME ON CARD:	MICAH SCHISEL	
	EXPIRES:	04/2019	
	SIGNATURE:		

REMARKS

This receipt was generated by the automated BLM Collections and Billing System and is a paper representation of a portion of the official electronic record contained therein.

**NOTICE!!**

**These documents have been scanned!**

**Do not place un-scanned documents beneath this notice!**

**Do not remove this notice from this file!**

GPO Jacket No. 560-102  
Print Order 61540  
Rise Business Services, LLC  
Job=AZ15 5/2/2019



Box Number= AZ15017



Claim Begin-End: AMC437948-AMC437952

5 Miscellaneous



AZ15017-8

AMC437915-AMC438337

**NO  
DOCUMENTS  
FOUND**

NO DOCUMENTS FOUND  
NO DOCUMENTS FOUND



**NOTICE!!**

**These documents have been scanned!**

**Do not place un-scanned documents beneath this notice!**

**Do not remove this notice from this file!**

GPO Jacket No. 560-102  
Print Order 61540  
Rise Business Services, LLC  
Job=AZ15 5/2/2019



Box Number= AZ15017



Claim Begin-End: AMC437948-AMC437952

6 Location Notices-Amendments and Supporting Documents



AZ15017-8 AMC437915-AMC438337



**Mining Claim Status Report**

Data Entered: 04/27/16 RM

MTP Checked By: 04/27/16 RM  
GEO Checked By: 04/27/16 RM

LEAD SERIAL NUMBER: AMC 437948 thru AMC 437952

**NUMBER OF CLAIMS & TYPE:**

**CHARGES:**

5 LODE  
5 PLACER  
ASSOCIATION PLACER  
MILL SITE  
TUNNEL SITE

Location Fee @ \$37 = \$ 185  
Processing Fee @ \$20 = \$ 100  
Maintenance Fee @ \$155 = \$ 775  
Add'l Maint Fee for Assoc Placer = \$  
**SUBTOTAL** \$ 1060  
Other Fees \$  
Other Fees \$  
**TOTAL** \$ 1060.00

TOTAL ACREAGE: 20. Per Claim  
(Placer Only)

NUMBER OF LOCATORS: LLC

DOCUMENTS RECEIVED VIA: Over-the-Counter  Mail  **TIMELY FILED:** Yes  No

LEGAL DESCRIPTION: T 12N R 1W SEC 18  
T 12N R 2W SEC 13, 12, 1  
T \_\_\_\_\_ R \_\_\_\_\_ SEC \_\_\_\_\_  
T \_\_\_\_\_ R \_\_\_\_\_ SEC \_\_\_\_\_  
T \_\_\_\_\_ R \_\_\_\_\_ SEC \_\_\_\_\_

BLM  FOREST SERVICE  SUBJ TO PL 359: Yes  No   
WILDERNESS AREA

SPLIT ESTATE: N/A  SX  PX  OTHER   
SRHA  Was proper Notice filed if located on SHRA Land? Yes  No

RECONVEYED MINERALS ON BLM LAND REQUIRE OPENING ORDER FROM 1944 TO 1993:  
Open to Entry On \_\_\_\_\_ N/A

COMMENTS/STATUS: VOID  PARTIALLY VOID  PVT MINERALS  WITHDRAWN LANDS   
OTHER

AMC437948 - NO RIGHTS EXTENDED TO PORTIONS OF CLAIM OVERLAPPING PATENT 02-66-0001.

Claimant acknowledges that portions of the following claim(s) site(s) may be void or voidable.

Printed Name of Claimant \_\_\_\_\_ Signature of Claimant \_\_\_\_\_

\*\*\*\*\*FINAL ADJUDICATION\*\*\*\*\*

DATE 1/18/2017 INITIALS RM

AMC437948



When recorded return to:  
LOCATION NOTICE FOR PLACER MINING CLAIM  
 Amendment BLM Serial # \_\_\_\_\_  
NOTICE IS HEREBY GIVEN that the Crooks Canyon  
Gold #1 placer mining claim has been located by  
Mine Data LLC whose current mailing  
address is 202 W. Gurley St  
Prescott AZ 86301

RECEIVED  
BLM AZ STATE OFFICE  
2016 APR 21 P 3:50  
PHOENIX, ARIZONA  
BLM  
Date  
Stamp

The general course of this claim is North to South and it is situated in Yavapai  
County, Arizona. This claim is 1320 feet in length and 660 feet in width.

20 Total Claim Acreage. This claim runs from the location monument on which this location notice is  
posted at the NW corner of the claim approximately 660 feet in a E direction to the  
NE end line and 1320 feet in a S direction to the SE end line. This claim is  
marked by four monuments, one at each corner of the claim.

The location monument on which this notice is posted is situated within Section 18, Township  
12 N, Range 1 W, Gila Salt River Base and Meridian, Arizona. This claim encompasses  
portions of the following legal subdivision(s) if located by legal subdivision or the following quarter section(s),  
section(s), Township(s) and Range(s) W 1/2 of the NW 1/4 of the SW 1/4  
of Section 18 Township 12N Range 1W, Gila Salt River Base and Meridian, Arizona.

The locality of this claim with reference to some natural object or permanent monument and additional information  
(if any) concerning its locality are as follows: The NW Corner is 2460 ft  
from the SW Corner of Section 18

\_\_\_\_\_ The above information is shown on the attached map.

DATED AND POSTED on the ground this 1 day of March, 2016.

LOCATOR(s)  AGENT

Print Name(s) Seth Jacobsen

Signature(s) Seth Jacobsen

Form MCF102  
Revised July 2014

ANC437948

**MINING CLAIM MAP**

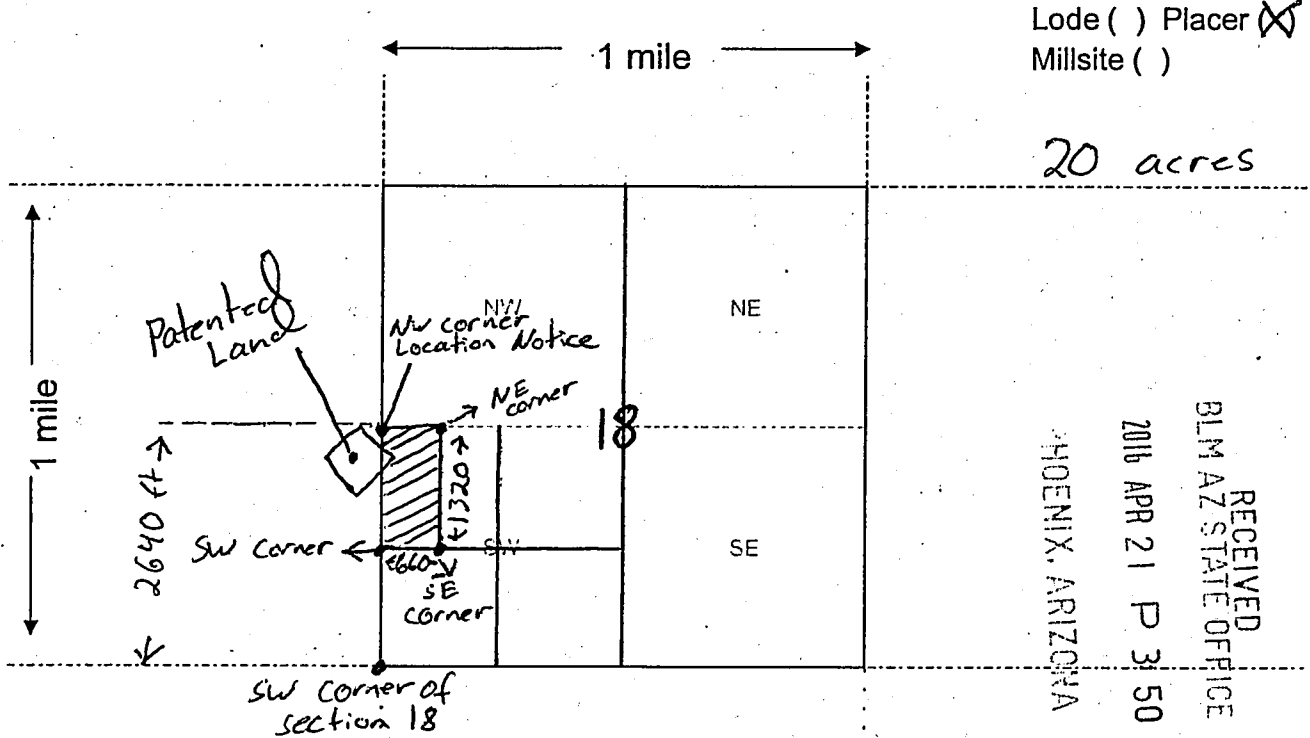

Lode ( ) Placer   
Millsite ( )

20 acres

RECEIVED  
BLM AZ STATE OFFICE  
2016 APR 21 P 3:50  
PHOENIX, ARIZONA

AMC437948

Scale: 1" = 2000 feet



- The above map depicts the Crooks Canyon Gold #1 mining claim, which is located in Section (s) 18, Township 12 N, Range 1 W, Gila and Salt River Base and Meridian, Yavapai County, Arizona. Total claim acreage is 20.
- The type of corner and location monuments used are as follows: 2x2x5 Wood stakes with 4 feet above ground weather sealed Notice @ NW corner
- The bearings and distances in degrees and feet between claim corners and to a public land survey monument are as depicted on the map.
- If the claim is a placer or millsite claim with exterior limits conforming to legal subdivisions of the public survey, provide a legal description of the claim W 1/2 of the NW 1/4 of the SW 1/4 of Sec 18 T12N Range 1W

Form MCF100a  
Revised July 2014

This form is available from the Arizona Geology Survey and may be reproduced.



When recorded return to:

LOCATION NOTICE FOR PLACER MINING CLAIM

Amendment BLM Serial # \_\_\_\_\_

NOTICE IS HEREBY GIVEN that the Crooks Canyon  
Gold # 2 placer mining claim has been located by  
Mine Data LLC whose current mailing  
address is 202 W. Gurley St  
Prescott AZ 86301

RECEIVED  
BLM AZ STATE OFFICE  
2016 APR 21 P 3:50  
PHOENIX, ARIZONA  
BLM  
Date  
Stamp

The general course of this claim is North to South and it is situated in Yavapai  
County, Arizona. This claim is 1320 feet in length and 660 feet in width.

20 Total Claim Acreage. This claim runs from the location monument on which this location notice is  
posted at the NE corner of the claim approximately 660 feet in a W direction to the  
W end line and 1,320 feet in a S direction to the S end line. This claim is  
marked by four monuments, one at each corner of the claim.

The location monument on which this notice is posted is situated within Section 13, Township  
12 N, Range 2 W, Gila Salt River Base and Meridian, Arizona. This claim encompasses  
portions of the following legal subdivision(s) if located by legal subdivision or the following quarter section(s),

section(s), Township(s) and Range(s) E 1/2 of the SE 1/4 of the NE 1/4  
of Section 13 T12N Range 2W, Gila Salt River Base and Meridian, Arizona.

The locality of this claim with reference to some natural object or permanent monument and additional information  
(if any) concerning its locality are as follows: NE corner is 1,320 S of the  
NE Corner of Section 13

The above information is shown on the attached map.

DATED AND POSTED on the ground this 1 day of March, 2016.

LOCATOR(s)  AGENT

Print Name(s) Seth Jacobsen

Signature(s) Seth Jacobsen

Form MCF102  
Revised July 2014

AMC437949



**MINING CLAIM MAP**

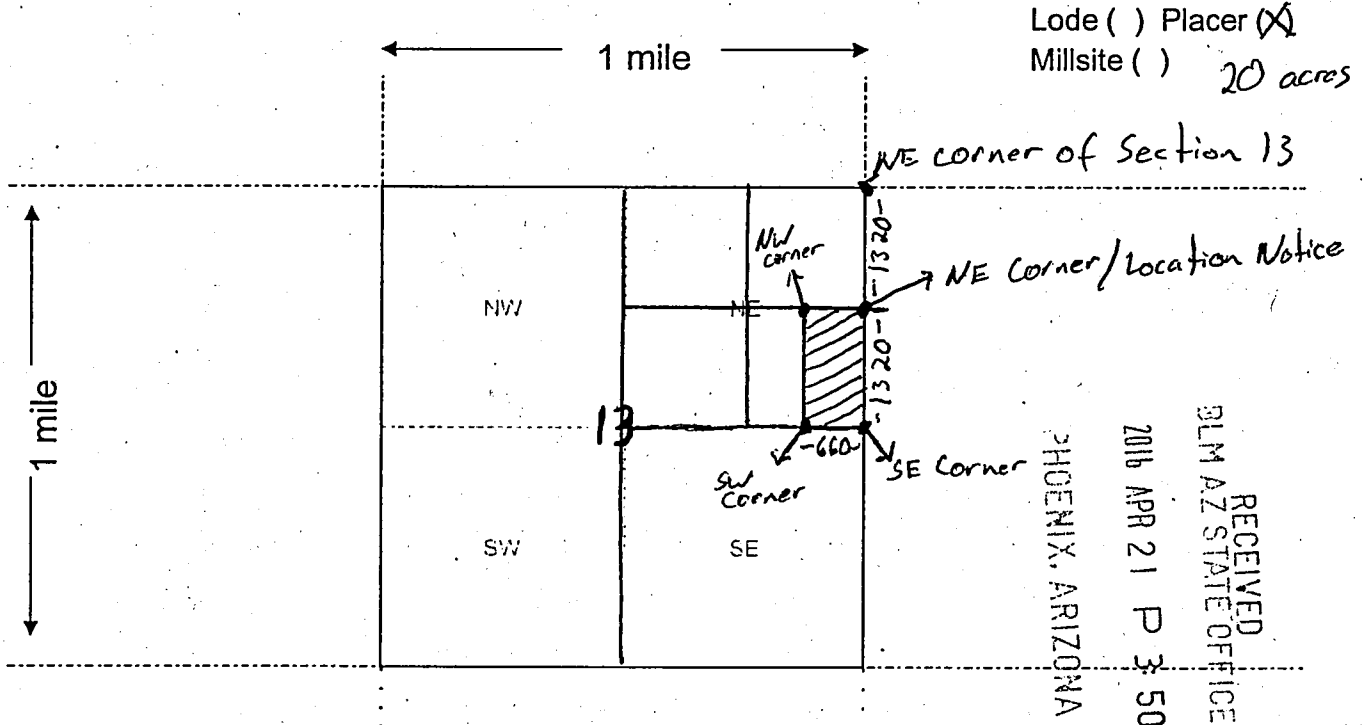

Scale: 1" = 2000 feet



1. The above map depicts the Crooks Canyon Gold #2 mining claim, which is located in Section (s) 13, Township 12 N, Range 2 W, Gila and Salt River Base and Meridian, Yavapai County, Arizona. Total claim acreage is 20

2. The type of corner and location monuments used are as follows: Wood 2x2x5 with 4 feet above ground / weather sealed Location Notice in NE Corner

3. The bearings and distances in degrees and feet between claim corners and to a public land survey monument are as depicted on the map.

4. If the claim is a placer or millsite claim with exterior limits conforming to legal subdivisions of the public survey, provide a legal description of the claim E 1/2 of the SE 1/4 of the NE 1/4 of Section 13 in Twn 12N Range 2W

Form MCF100a  
Revised July 2014

This form is available from the Arizona Geology Survey and may be reproduced.

AMC437949

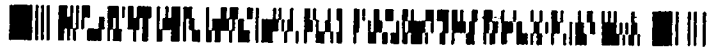

When Recorded return to:

LOCATION NOTICE FOR PLACER MINING CLAIM

Amendment BLM Serial # \_\_\_\_\_

NOTICE IS HEREBY GIVEN that the Crooks Canyon  
Gold #3 placer mining claim has been located by  
Mine Data LLC whose current mailing  
address is 202 W. Gurley St  
Prescott AZ 86301

RECEIVED  
BLM AZ STATE OFFICE  
2016 APR 21 P 3:50  
PHOENIX, ARIZONA  
BLM  
Date  
Stamp

The general course of this claim is North to South and it is situated in Yavapai  
County, Arizona. This claim is 1320 feet in length and 660 feet in width.

20 Total Claim Acreage. This claim runs from the location monument on which this location notice is  
posted at the SE corner of the claim approximately 660 feet in a W direction to the  
W end line and 1,320 feet in a N direction to the N end line. This claim is  
marked by four monuments, one at each corner of the claim.

The location monument on which this notice is posted is situated within Section 12, Township  
12 N, Range 2 W, Gila Salt River Base and Meridian, Arizona. This claim encompasses  
portions of the following legal subdivision(s) if located by legal subdivision or the following quarter section(s),  
section(s), Township(s) and Range(s) W 1/2 of the NE 1/4 of the NW 1/4  
of Section 12 Twn 12N Range 2W, Gila Salt River Base and Meridian, Arizona.

The locality of this claim with reference to some natural object or permanent monument and additional information  
(if any) concerning its locality are as follows: The NW Corner is 1320' from  
the NW corner of section 12

\_\_\_\_\_ The above information is shown on the attached map.

DATED AND POSTED on the ground this 1 day of March, 2016.

LOCATOR(s)  AGENT

Print Name(s) Seth Jacobsen

Signature(s) Seth Jacobsen

Form MCF102  
Revised July 2014

AMC437950

**MINING CLAIM MAP**

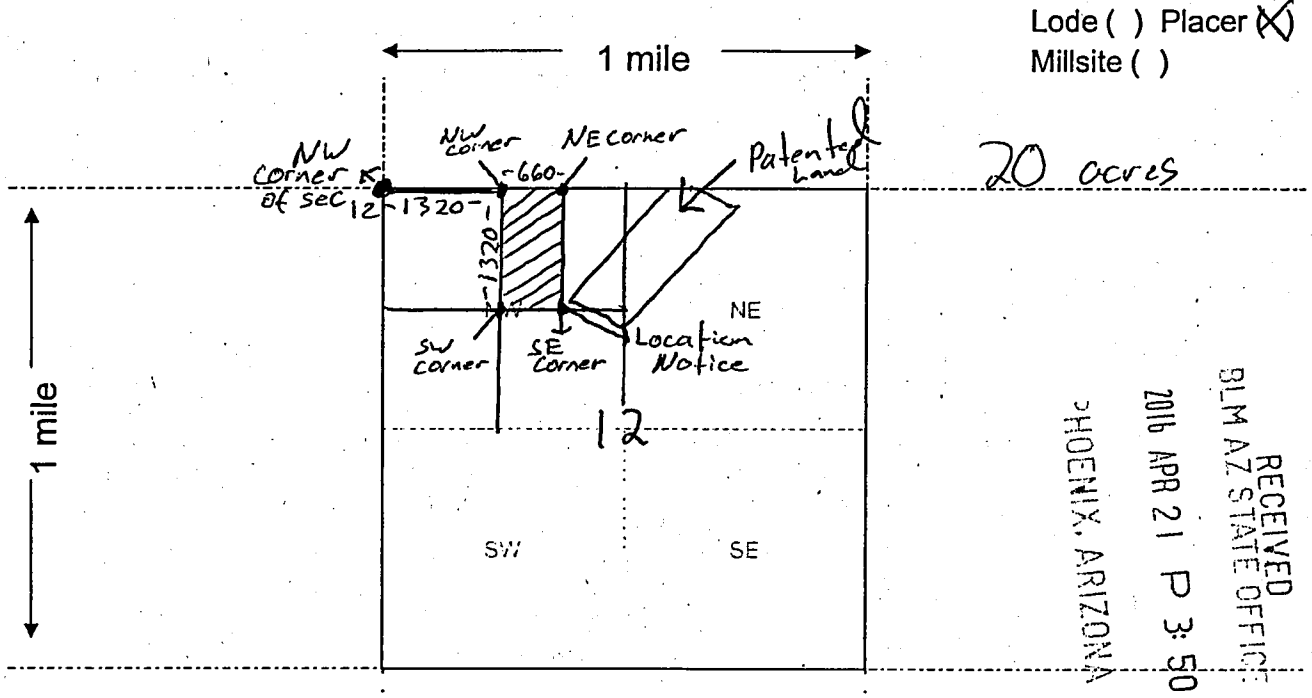

Lode ( ) Placer   
 Millsite ( )

20 acres

RECEIVED  
 BLM AZ STATE OFFICE  
 2016 APR 21 P 3:50  
 PHOENIX, ARIZONA

AMC437950

Scale: 1" = 2000 feet



- The above map depicts the Crooks Canyon Gold #3 mining claim, which is located in Section (s) 12, Township 12 N, Range 2 W, Gila and Salt River Base and Meridian, Yavapai County, Arizona. Total claim acreage is 20
- The type of corner and location monuments used are as follows: wood stakes 2x2x5 4' above ground, sealed location notice on the SE corner
- The bearings and distances in degrees and feet between claim corners and to a public land survey monument are as depicted on the map.
- If the claim is a placer or millsite claim with exterior limits conforming to legal subdivisions of the public survey, provide a legal description of the claim W 1/2 of the NE 1/4 of the NW 1/4 of section 12 Twn 12N Range 2W

Form MCF100a  
 Revised July 2014



When recorded return to;

LOCATION NOTICE FOR PLACER MINING CLAIM

Amendment BLM Serial # \_\_\_\_\_

NOTICE IS HEREBY GIVEN that the Crooks Canyon  
Gold #4 placer mining claim has been located by  
Mine Data LLC whose current mailing  
address is 202 W. Gurley st  
Prescott AZ, 86301

BLM  
Date  
Stamp

PHOENIX, ARIZONA

2016 APR 21 P 3:50

RECEIVED  
BLM AZ STATE OFFICE

The general course of this claim is North to South and it is situated in Yavapai  
County, Arizona. This claim is 1320 feet in length and 660 feet in width.

20 Total Claim Acreage. This claim runs from the location monument on which this location notice is  
posted at the SE corner of the claim approximately 660 feet in a W direction to the  
W end line and 1320 feet in a N direction to the N end line. This claim is  
marked by four monuments, one at each corner of the claim.

The location monument on which this notice is posted is situated within Section 12, Township  
12 N, Range 2 W, Gila Salt River Base and Meridian, Arizona. This claim encompasses  
portions of the following legal subdivision(s) if located by legal subdivision or the following quarter section(s),  
section(s), Township(s) and Range(s) E 1/2 of the NW 1/4 of the NW 1/4  
of section 12 T12N R2W, Gila Salt River Base and Meridian, Arizona.

The locality of this claim with reference to some natural object or permanent monument and additional information  
(if any) concerning its locality are as follows: The NW corner is 660' from  
the NW corner of section 12

\_\_\_\_\_ The above information is shown on the attached map.

DATED AND POSTED on the ground this 1 day of March, 2016.

LOCATOR(s)  AGENT

Print Name(s) Seth Jacobsen

Signature(s) Seth Jacobsen

Form MCF102  
Revised July 2014

AN437951



**MINING CLAIM MAP**

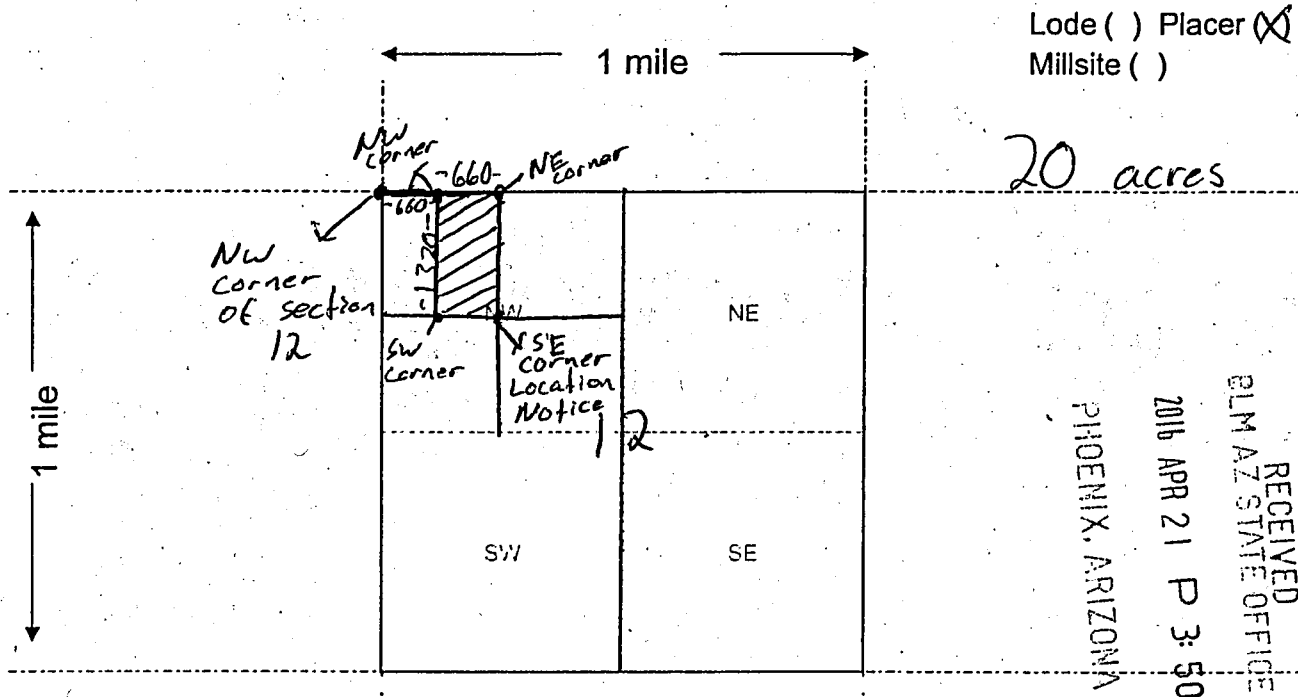

Scale: 1" = 2000 feet #4

1. The above map depicts the Crooks Canyon Gold mining claim, which is located in Section (s) 12, Township 12 N, Range 2 W, Gila and Salt River Base and Meridian, Yavapai County, Arizona. Total claim acreage is 20 acres

2. The type of corner and location monuments used are as follows: wood stakes 2x2x5 with 4' above ground / weather proof location Notice

3. The bearings and distances in degrees and feet between claim corners and to a public land survey monument are as depicted on the map.

4. If the claim is a placer or millsite claim with exterior limits conforming to legal subdivisions of the public survey, provide a legal description of the claim E 1/2 of the NW 1/4 of the NW 1/4 of section 12 Twn 12N Range 2W

Form MCF100a  
Revised July 2014

This form is available from the Arizona Geology Survey and may be reproduced.

AMC4379511

Handwritten initials and scribbles at the top left corner.



Send to:

LOCATION NOTICE FOR PLACER MINING CLAIM

Amendment BLM Serial # \_\_\_\_\_

NOTICE IS HEREBY GIVEN that the CROOKS CANYON

Gold # 5 placer mining claim has been located by

MINE DATA L.L.C whose current mailing

address is 202 W GURLEY ST PRESCOTT

AZ 86301

BLM Date Stamp	RECEIVED
	BLM AZ STATE OFFICE
	2016 APR 21 P 3:50
	PHOENIX, ARIZONA

The general course of this claim is North to South and it is situated in YAVAPAI

County, Arizona. This claim is 1320 feet in length and 660 feet in width.

20 Total Claim Acreage. This claim runs from the location monument on which this location notice is

posted at the SW corner of the claim approximately 1320 feet in a N direction to the

NW end line and 660 feet in a E direction to the NE end line. This claim is

marked by four monuments, one at each corner of the claim.

The location monument on which this notice is posted is situated within Section 1, Township

12 N, Range 2 W, Gila Salt River Base and Meridian, Arizona. This claim encompasses

portions of the following legal subdivision(s) if located by legal subdivision or the following quarter section(s),

section(s), Township(s) and Range(s) E 1/2 of the SW 1/4 of the SW 1/4 of

Section 1 Township 12 N Range 2 W, Gila Salt River Base and Meridian, Arizona.

The locality of this claim with reference to some natural object or permanent monument and additional information

(if any) concerning its locality are as follows: the SW CORNERS IS 660 ft from

the SW CORNER of Section 1

The above information is shown on the attached map.

DATED AND POSTED on the ground this 1 day of MARCH, 2016

LOCATOR(s)  AGENT

Print Name(s) Seth JACOBSEN

Signature(s) [Handwritten Signature]

Form MCF102  
Revised July 2014

AHC437952

#5

### MINING CLAIM MAP

Lode ( ) Placer (X)  
Millsite ( )

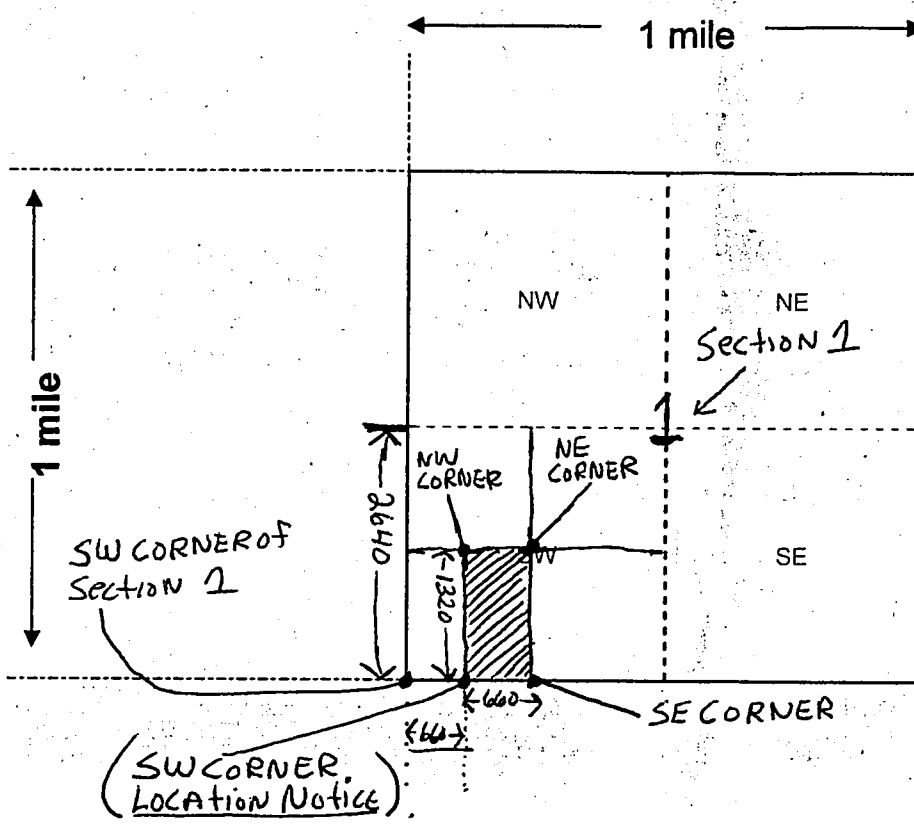

RECEIVED  
BLM-AZ STATE OFFICE  
2016 APR 21 P 3:49  
PHOENIX, ARIZONA



Scale: 1" = 2000 feet

AMC 437952

- The above map depicts the CROOK CANYON Gold #5 mining claim, which is located in Section (s) 1, Township 12 N, Range 2 W, Gila and Salt River Base and Meridian, YAVAPAI County, Arizona. Total claim acreage is 20
- The type of corner and location monuments used are as follows: 2x2x5 wood stakes with 4 feet above ground with weather sealed location notice in SW corner
- The bearings and distances in degrees and feet between claim corners and to a public land survey monument are as depicted on the map.
- If the claim is a placer or millsite claim with exterior limits conforming to legal subdivisions of the public survey, provide a legal description of the claim E 1/2 of the SW 1/4 of the SW 1/4 of section 1 Twn 12N Range 2W

Form MCF100a  
Revised July 2014





TOWNSHIP 12 NORTH RANGE 2 WEST OF THE GILA AND SALT RIVER MERIDIAN, ARIZONA

YAVAPAI COUNTY

STATUS OF PUBLIC DOMAIN  
LAND AND MINERAL TITLES  
AND ACQUIRED LANDS

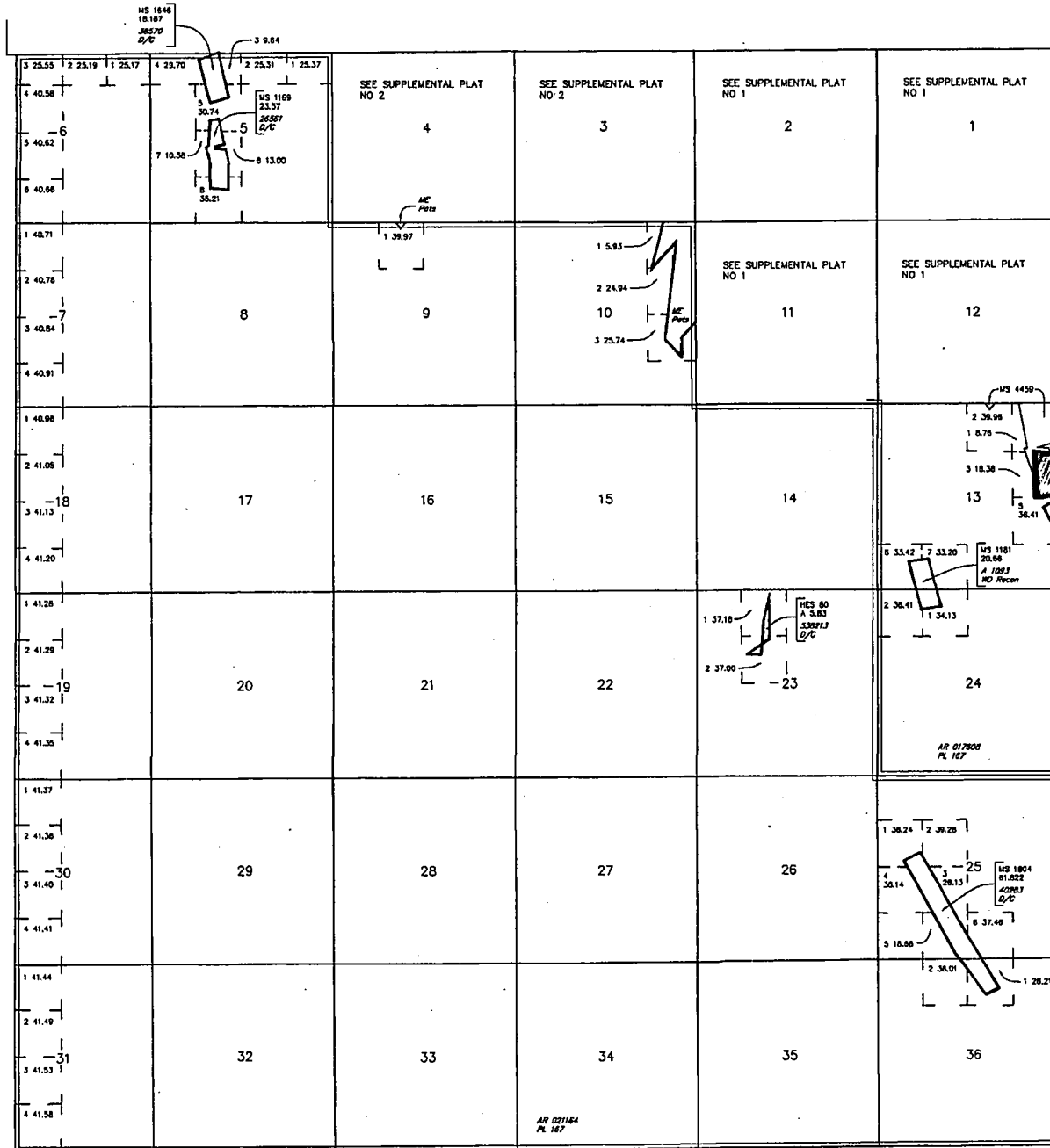

INDEX TO SEGREGATED TRACTS				
RESURVEY		ORIGINAL SURVEY		
TRACT NO	T	R	SEC	SUBDIVISION

FOR ORDERS AFFECTING DISPOSAL OR USE OF  
UNIDENTIFIED LANDS WITHDRAWN FOR CLASSIFICATION,  
MINERALS, WATER AND/OR OTHER PUBLIC PURPOSES,  
REFER TO INDEX OF MISCELLANEOUS DOCUMENTS.

All Tp included in Well Prescott NF, Proc 6 10/21/1899

MDS 241 NE  
242 NW  
243 SE

DIST NO 2

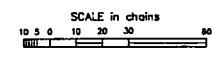

**WARNING STATEMENT**  
This plat is the Bureau's Record of 1984, and should be used only as a graphic display of the township survey data. Records hereon do not reflect title changes which may have been effected by lateral movements of rivers or other bodies of water. Refer to the cadastral surveys for official survey information.

CURRENT TO	BT	GSR Mer
11-7-2007	PV	T 12 N R 2 W

TOWNSHIP 12 NORTH RANGE 2 WEST OF THE GILA AND SALT RIVER MERIDIAN, ARIZONA

YAVAPAI COUNTY

STATUS OF PUBLIC DOMAIN  
LAND AND MINERAL TITLES  
AND ACQUIRED LANDS

MTP  
SUPPL SECS 1,2,11,12

INDEX TO SEGREGATED TRACTS				
RESURVEY TRACT NO	T	R	SEC	SUBDIVISION

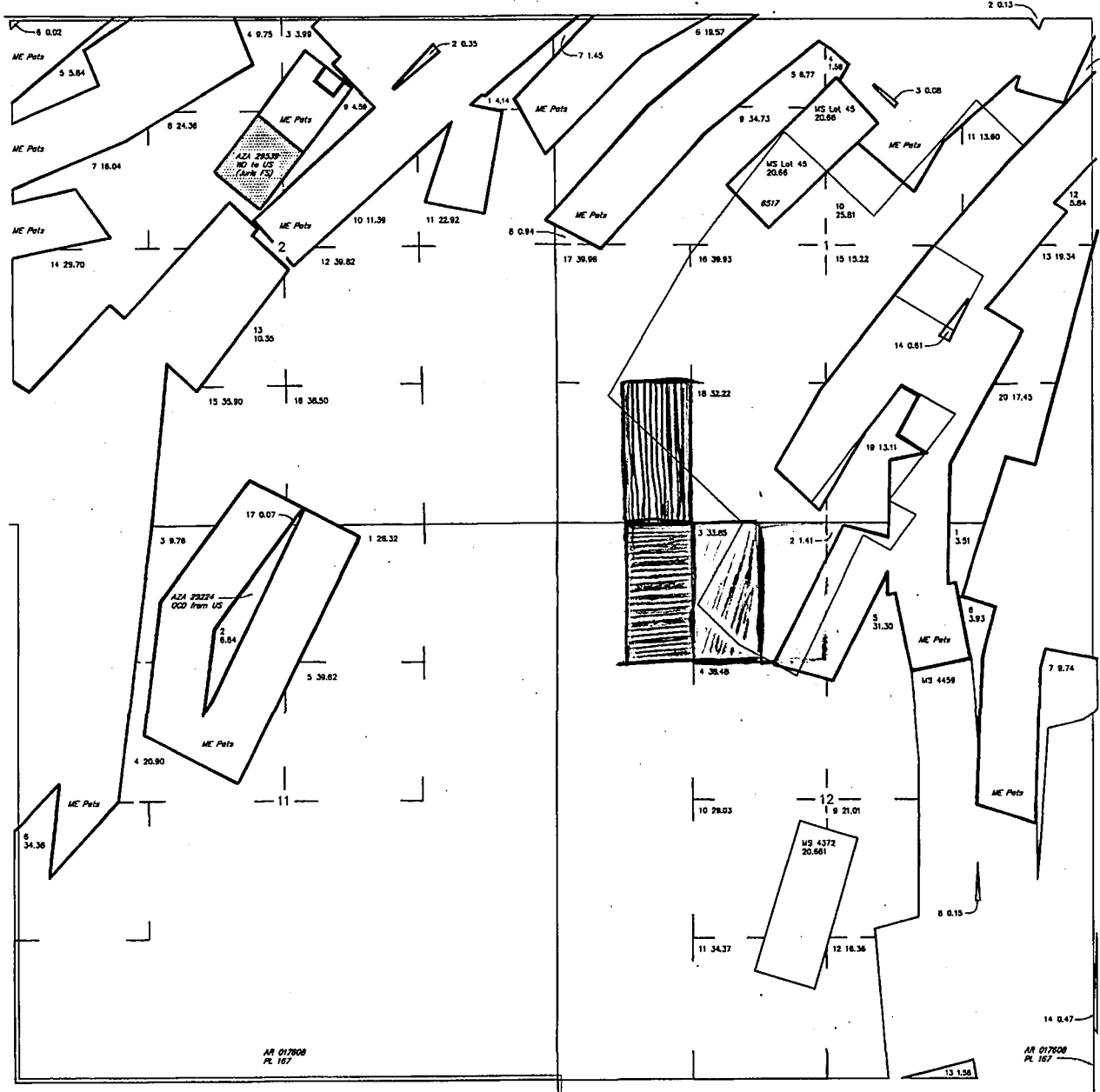

FOR ORDERS AFFECTING DISPOSAL OR USE OF UNIDENTIFIED LANDS WITHDRAWN FOR CLASSIFICATION, MINERALS, WATER AND/OR OTHER PUBLIC PURPOSES, REFER TO INDEX OF MISCELLANEOUS DOCUMENTS.

DIST NO 2

MDS 241 NE

All T<sub>p</sub> included in W<sub>it</sub> Prescott NF Proc 6, 10/21/1899

AZA 28496 OGD from US (FS) (0.272A)  
Sec 2 - Lot 12 (part)

3

10

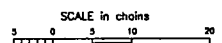

WARNING STATEMENT  
This plot is the Bureau's Record of Title, and should be used only as a graphic display of the township survey data. Recordations do not reflect USA changes which may have been affected by lateral movements of rivers or other bodies of water. Refer to the cadastral surveys for official survey information.

CURRENT TO	BT	GSR Mer
11-7-2007	PV	T 12 N
		R 2 W

HO 1

Input Parameters for Geographic Report with Land

System Id = CR

Admin State = AZ

Geo State =

Casetype Begins With

Case Disp Txt = AUTHORIZED, CANCELLED, EXPIRED, PENDING, REJECTED, RELINQUISHED, WITHDRAWN

Mer Twp Rng =

Section =

Mtrs = 14 0120N 0010W 018, 14 0120N 0010W 999, 14 0120N 0020W 001, 14 0120N 0020W 012, 14 0120N 0020W 013, 14 0120N 0020W 999

Commodity =

Commodity Txt =

Pending Org =

Pend Org Decode =

Total Rows Returned: 0